# THE COMANCHE CHIEF

SEVENTY-FIRST YEAR | COMANCHE, COMANCHE COUNTY, TEXAS, OCTOBER 8, 1943 | NO. 11


# COMANCHE VS HAMILTON TONIGHT

## District Court In Session Here; Light Docket Promised With No Jury Scheduled For Next Week

District Court convened here Monday and the grand jury was selected and the bailiffs chosen at the morning session. Judging from the number of complaints on file and the fact that no outstanding crimes are known to have been committed in the county since the last term of court with the exception of some robberies and burglaries at De Leon by ex-convicts, a short session of the grand jury is expected with a light docket of jury cases. No jury will be used next week, Judge R. B. Cross states.

Judge Cross said there is an unusually light civil docket. Divorce cases take the lead among the civil cases filed a number of these have already been disposed of.

Bailiffs selected by the grand jury include, Bob Dyson, door bailiff; John Gore, walking bailiff; and M. E. Stephens and O. A. Braziel, riding bailiffs.

Oswell Brightman of Comanche was selected as foreman of the grand jury and J. M. Holdridge of De Leon, secretary.

Other members of the grand jury are as follows:

John Dillon
J. P. Whiteside
T. J. Kelley, Jr.
A. H. Caraway
J. A. Lightfoot
N. W. Pounds
Earl Morris
Whit Sides
W. A. Lindley
D. C. Gilder

### CLEMONS VISITING UNCLE WHO IS ILL

Ira B. Clemons was called to Wallis in Southeast Texas this week on account of the illness of his uncle, Dr. W. T. Brown.

Dr. Brown, a brother of the late Mrs. I. T. Clemons, frequently visits in Comanche.

## 20 Years Ago

**From The Comanche Chief, October 5, 1923**

—o—

A. J. Campbell has been employed as director of the Comanche Band.

Ten bands have been invited to take part in a mass band concert on the public square Sunday afternoon. Bands invited include Gustine, Hamilton, Indian Gap, Brownwood, Dublin, Stephenville, Gorman, Cross Plains, Coleman.

John D. Waring, Jr., who has been with the Transcontinental Oil Company in Mexico and South America has been transferred to the Santa Rita Field.

C. F. Denny, Public Weigher, reports that 3550 bales of cotton has been weighed at his yard to date. The price yesterday was around $28.25 per hundred.

The Sidney Baptist Church sold seven bales of cotton here last week at $28.75. There will be 3 more bales. The crop was raised by the members who rented the land and went in together to do the plowing, hoeing and picking.

T. H. Hammond, 78, died here at the home of his daughter, Mrs. A. D. Martin Saturday morning.

The Brightman Cotton Company shipped a train load of 17 cars of cotton over the Cotton Belt Tuesday to the Gatesville Compress.

Voting has started for the election of a queen for the Comanche County Fair to be held here. Miss Floy Collins with 285 votes is ahead with Miss Malcolm Shelton next with 230. Other candidates are Myrt Bryson, Minnie Elkins, Constance Knutson, Rebecca Hill, Blanche Grainger, Alma Atwood, Glenyth Kearby, and Stella Hicks.

The Comanche High School football team has made a clean sweep of the two games played, defeating Goldthwaite 81 to 0 and Dublin 41 to 0.

Dr. J. W. Carson, who practiced medicine here for 10 or 12 years before moving to Brownwood several years ago, died last week.

C. V. Bryson and Clarence Albin sold 16,000 pounds of wool last week to Lampasas buyers at 44 cents per pound.

Miss Helen Armstrong has been employed as typewriter teacher at the local high school and already has 81 pupils.

Miss Emma Graham, daughter of Judge and Mrs. J. P. Graham, died last week. Funeral services were conducted at the Methodist Church by Rev. John R. Morris.

Uncle Bill Wagnon was honored with a party at his home near Sidney Friday on the occasion of his 74th birthday.

## Enjoys A Joke

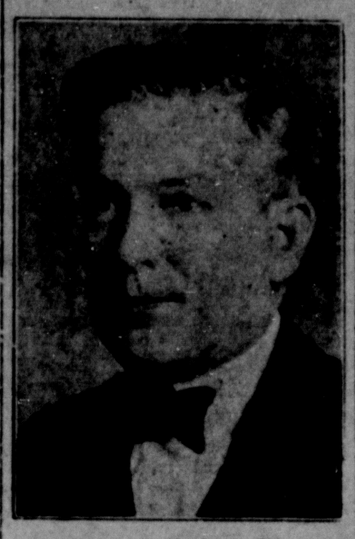

Hon. R. B. Cross, pictured above, who is here this week from his home at Gatesville, holding district court, is not only recognized as one of the best judges in the State but has quite a reputation as an orator and an after dinner speaker. He enjoys a good joke and always has a new one when he comes to Comanche for a new term of court.

Here is his latest: An important bill had just passed Congress when word got around to the senator who had sponsored it that President Roosevelt was considering vetoeing it. The senator at once went to the White House to discuss the bill with the president. Mrs. Roosevelt was in the room with her husband. The senator in glowing language presented his arguments why the bill should not be vetoed. The president listened attentively but said nothing until the senator had finished, whereupon the president added, Senator, you have some convincing arguments and I am inclined to agree with you." The senator left happy in the thought that the bill was safe. Immediately after he left, however, another senator who opposed the bill entered the room and gave his reasons why he thought the bill should be vetoed. Again the president listened with courteous attention and at the end said, "Senator, you have convincing arguments and I am inclined to agree with you." This senator also left the room happy in the thought that the bill would never become a law. Eleanor then turned to her husband and said, "Franklin, I do not think it is right for you to make each of these senators think that you agree with them when they hold opposite ideas. I think you should speak your own opinion." To which the president replied, "Eleanor, you have a convincing argument, and I am inclined to agree with you," and the president's wife smiled with the satisfaction of a woman who can manage her husband.

## Lt. Wyatt Morris Gets Promotion

Lt. Wyatt Lee Morris, son of Mr. and Mrs. Earl Morris of Sipe Springs, has recently been promoted to the rank of first lieutenant.

Lt. Morris has been in service three years, and finished Officers' Candidate School at Ft. Benning, Ga., last December. He received his promotion to first lieutenant for outstanding leadership.

Lt. Morris was stationed at Ft. Ord, California, before leaving the States. He is somewhere in the Pacific.

Lt. Morris is a graduate of Rising Star High School and Daniel Baker College at Brownwood. He is a former coach of the Sidney High School Eagles.

### FINISHES TRAINING AT GULFPORT BASE

Johnnie O. Ward, son of J. W. Ward of Sidney, has been graduated from Gulfport Field, big Army Air Forces Technical Training Command School for airplane mechanics, specialized in maintenance of cargo and transport type airplanes.

At the conclusion of his schooling, Pfc. Ward spent eight days in Gulfport's "Guadalcanal" graduation field test area, where he lived in a pup tent and put his knowledge to work under combat conditions. The area is nicknamed "Guadalcanal" because of its rugged set-up.

## Baptist Revival Begins Sunday

(By Rev. E. G. Gregory, Jr.)

The First Baptist Church will have a week's revival, beginning Sunday, October 10th and going through Sunday, October 17th. Music will be under the direction of local talent. Dr. E. D. Dunlap will do the preaching. He is pastor of the Coggin Avenue Baptist Church at Brownwood. He is a Comanche County product, was converted at the Board Church Baptist Church when a young lad. He has been and still is pastor of one of our best churches in Texas. He will not be here however until Monday morning. Services at 10 o'clock a.m. and 8 o'clock p.m.

Program of services for Sunday as follows:

Sunday School at 9:50 a.m.
Morning Worship at 11:00 a.m.
Training Union at 7:00 p.m.
Evening Service at 8:00 p.m.
Everyone welcome.

## Prisoners Escape At Camp Bowie; Threaten Woman

Two escaped military prisoners from Camp Bowie died in a Brenham hospital Wednesday, after they were shot by a deputy sheriff. The men, identified as John Hagerman of Terre Haute, In., and W. H. Parsons of Los Angeles, were in a group of eight who escaped from the Rehabilitation Center at Camp Bowie Monday. All o fthe prisoners have been recaptured.

The following article taken from Tuesday's Brownwood Bulletin, tells how Mrs. A. B. Dabney of near Zephyr refused to be "cowed" by the fugitives, when they threatened her with a gun:

Two of the eight Rehibilitation Center prisoners at Camp Bowie who escaped from their guards Monday afternoon ran into their first opposition after they had cleared the rifle range, from which they escaped, when they struck Mrs. A. B. Dabney at her home 2 miles northwest of Zephyr about 5 p. m. Monday.

Mrs. Dabney, in relating her experiences to her husband, who was absent from home at the time, said that five soldiers drove up to the Dabney home in an Army truck and that two of the men asked to use the telephone. After Mrs. Dabney led the way to the telephone, one of the soldiers jerked the received and cord from the telephone. Before Mrs. Dabney could recover from her surprise, the soldiers demanded the keys to a car which was parked in front of the Dabney home, thinking that it belonged to the Dabneys.

The woman defied the soldiers and refused to hand over the keys. One of the men then drew a revolver and again demanded the keys. Mrs. Dabney stood her ground and refused to hand over the keys or to tell the men that she did not have them. As both soldiers started to leave the house, Mrs. Dabney ran into the kitchen to get her husband's rifle. While she was loading it, one of the soldiers returned and as she attempted to strike him with the gun, he wrested it from her hands, saying he didn't want to hurt her.

After he gained possession of the rifle, he ran outside. In the meantime, his companion, who had discovered that the car out front was not locked, started the car, a Buick coupe belonging to Capt. W. F. McDonald who, with his wife, lives at the Dabney home.

The two men climbed into the coupe and drove away toward Zephyr. The three other soldiers who were in the group when they drove up to the Dabney home, left as the two entered the house and dashed away toward the Zephyr-Brownwood highway across Dabney's pasture.

Mrs. Dabney and Mrs. McDonald then went to Zephyr where they called the sheriff's office at Brownwood. Officers and bloodhounds were rushed to the Dabney home and one of the fugitives was captured within a short time. Three of the guns taken from the guards at the time of the escape were found in the Dabney pasture.

The McDonald car, a 1937 Buick coupe, had only three gallons of gasoline in the tank and the gasoline tank was locked, Dabney said in telling of the experience.

Mr. and Mrs. T. C. Hart of Odessa are visiting her father, Bill Stewart.

## To Hold Revival

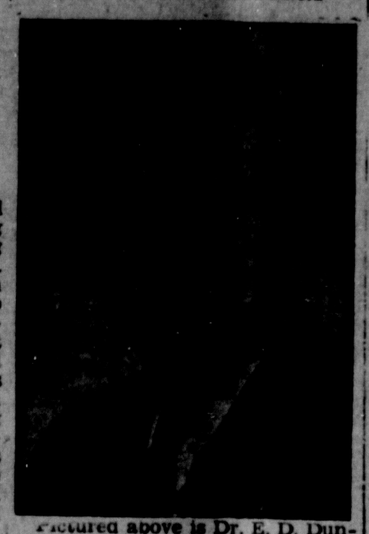

Pictured above is Dr. E. D. Dunlap, pastor of the Coggin Avenue Baptist Church of Brownwood, who will direct the revival that begins Sunday at the First Baptist Church in Comanche.

## War Ration Book Number 4 To Be Issued This Month

Registration for War Ration Book 4 will begin sometime around October 20 and continue to October 31 according to an announcement from Sibyl Lam, Chief Clerk of the Comanche County War Price & Rationing Board.

"Registration will be held at the local school sites, and local teachers will again be in charge," explains Miss Lamk. "Each person will be entitled to a War Ration Book 4," she continues.

This new ration book, a large one which is supposed to last for two years, will be used in purchasing processed foods, meats, shoes, sugar, and other items that are on the ration list. To get the new book, a person must present his War Ration Book Number 3.

Exact dates and further details will be published as they are received by the Comanche County War Price & Rationing Board.

## Third War Loan Totals $400,000 In Comanche Co.

Unofficial totals of the Third War Loan Drive for Comanche County sows that the county raised approximately $400,000, and fell short of the quota, according to an announcement from W. C. Chilton, War Finance Chairman.

"We have not received complete Bond sales totals from all parts of the county," explains Mr. Chilton, "and final returns might possibly send the total returns to around the $425,000 mark."

The Comanche Girl Scouts, under the direction of Bertie Jo Luper, local Leader, sold $3,715 in Bonds, here Saturday. The Girl Scouts had three different Bond booths.

## J. E. White Now Aviation Cadet

J. E. White, son of Mr. and Mrs. R. F. White of Comanche, is now enrolled in the Army preflight school at San Antonio, according to an announcement received by his parents this week.

He is a 1941 graduate of Gustine High School, and has been in the service since January 30, 1943.

After taking two months training at Shepard Field, Wichita Falls, he was sent to Oklahoma A & M at Stillwater, Oklahoma, where he stayed for three months, and was in training there until he began active service as an aviation cadet in San Antonio.

Cadet White writes, "I like it fine, and enjoyed my stay in Oklahoma, but am very glad to make it back to Texas."

### HILRIA WILLIAMS LANDS OVERSEAS

Pfc. Hilria A. Williams, son of Mr. and Mrs. J. A. Williams of Comanche, has arrived safely overseas according to word received by his parents and is now somewhere in North Africa. Pfc. Williams has been in the Army seven months.

## Dallas Writer Visits Comanche

Mrs. Ruth C. Barnett, of Dallas, Secretary for The Historical Association of American Women was a visitor in Comanche early this week. The Association which Mrs. Barnett represents is organized for or with a five-purpose plan, namely to compile, publish, distribute, conserve and exhibit an accurate record of the accomplishments of the women of America. The plan was conceived in Texas, where the women have so splendidly given of their time and money for the welfare of Texas, and also where so many things have been achieved by the women of the Lone Star State.

According to Mrs. Barnett, the work being undertaken by the Texas women has never been undertaken before, and Texas women are blazing the trail, as usual, in something which should prove to be a very outstanding contribution to the State and Nation for as she said, "What Texas women are doing, women in the other forty-seven states are undertaking."

The work is sponsored by outstanding women in every section of Texas, as history is not a local matter; every bit of local history becomes State and National history and the libraries over the State are very lacking in records of the achievements of women.

On Tuesday afternoon Mrs. Barnett visited with Mrs. Phil Bertram, Mayor of Gustine, who is one of the three women mayors of Texas. Mrs. Bertram has been extended an invitation to become a founder member.

The headquarters of the Association are in Dallas, an dthe officers are: President, Mrs. Richard J. Turrentine, Denton; 1st Vice President, Miss Ruth Douglass, Denton; 2nd Vice President, Miss Ethel Foster, Sterling City; Secretary-Treasurer, Mrs. Ruth C. Barnett, Dallas; Editors, Mrs. S. M. N. Marrs, Austine, and Mrs. J. I. Ayres, Dallas; and Poet Laureate, Dr. Cosette Faust Newton, Dallas.

## Texas Fine Arts Exhibit Here On October 27

The Texas Fine Arts Exhibit will be shown here October 27 in connection with the Fall Garden Club Flower Show according to an announcement from Mrs. Charles W. Gray of the Comanche Garden Club.

The pictures, consisting of oils and watercolors, are some of the best works of the most prominent artists in Texas, and are now hanging in the Ney Museum in Austin.

"This will be an excellent opportunity for those interested in art, especially school children, and those in nearby towns to see some really good pictures," says Mrs. Gray.

## Mack Adams Dies After Being Hurt In Auto Accident

Matthew Mack Adams, 36, of Comanche, died early Wednesday morning in a Brownwood hospital as a result of injuries received late Sunday night in a car wreck, 7 miles from Comanche on the Comanche-De Leon Highway.

The Adams car turned over two or three times, according to Sheriff Perry St. Clair, who investigated the accident. The car was badly wrecked.

Adam's received treatment from a local physician here early Monday morning, and was carried to a Brownwood hospital a few hours later. He was badly cut about the face and head, and suffered from internal injuries.

Funeral services were held Thursday morning at the Comancht Funeral Home. Interment was in Oakwood Cemetery. Rev. E. G. Gregory, Jr., pastor of the First Baptist Church of Comanche, had charge of the services.

He is survived by his wife and four children, Billie Louise, G. B., L. D., and Mackie Jean Adams of Comanche; his parents, Mr. and Mrs. George Adams of New Mexico, and two brothers and a sister.

## Indians Take On Strong Bulldog Eleven Tonight In Opening Home Game of 1943 Season

The Comanche Indians meet the Hamilton High School Bulldogs at the local ball park tonight in a District 12-A conference game, and the opening home game of the 1943 football season.

The Indians will be making their second start of the season, having edged out the De Leon Bearcats 6-0 in the season opener two weeks ago. The Hamilton Bulldogs opened the season two weeks ago by battling the Clifton Cubs to a scoreless tie, and last week trounced the Hico Tigers 13-0.

New admission prices, which will be in effect throughout District 12-A, in all games, will be 50c for adults, 30c for students and 10c for children, tax included.

Coach Compton's locals will not be in top strength for the contest with the Bulldogs tonight. Richard Armstrong, 150-pound hard running back, who was injured in the De Leon game, has not recovered enough to start the game, but will suit up, and might possibly see some action.

Troy Kirkland, regular guard, has been moved to a backfield spot, and will fill in for the injured Armstrong.

Hamilton last defeated the Indians back in 1935 when they downed the locals 6-0, but the home team will be distinct underdogs in tonight's contest.

"We've been working principally on defense this week," says Coach Compton, "And hope that we'll be able to hold Hamilton's fast backs."

Sprouse and Murphree at the end positions, have continued to show up well in recent practice, and are expected to be the mainstays in Comanche's inexperienced line.

Co-Captains Jimmie Carpenter and Harold Ray Burks, both backs, are expected to lead Comanche's offense.

Probable starters will be: Ends, Sprouse and Murphree; tackles, Hicks and Dudley, or Butler; guards, Gore and Howell; center, Bowman; backs, Carpenter, Kirkland, Burks, and Marshall.

## Naval Cadet

John Shepard, son of Rev. and Mrs. E. M. Shepard of Kenedy, formerly of Comanche, left last week for Liberty, Missouri, where he began training as a Naval Aviation Cadet.

He will be in college in Missouri for several months before beginning his actual pre-flight training.

He is a 1941 graduate of Comanche High School, and has attended school at North Texas State Teachers College in Denton.

Before leaving for Missouri to start his aviation cadet training, Shepard visited his sister, Mrs. Keith Lane, Jr., in Comanche.

## Court House News

**District Court**

Thomas Harvey Donald vs. Mable Donald, divorce, granted, property settlement as per contract and judgment on file.

Exparte Hubert R. Eoff, removal of disabilities as minor, granted.

D. D. Read vs. Ida Mae Read, divorce, granted, custody of three minor children awarded to plaintiff.

Jearaldean Turner vs. Boyd Turner, divorce, granted, maiden name restored to Jearaldean Northcutt.

Wanda Jean Birdson vs. Ashton J. Birdsong, divorce, granted, maiden name of Wanda Jean Clark restored to plaintiff.

Dealia Newton vs. Cares Newton, divorce, dismissed at plaintiff's cost.

Robert Ray Lee, contest of will, set for Oct. 25.

Leona Edmondson Allen et mar, et ux vs. W. H. Bridges, land suit, judgment for plaintiff.

Jaunda Pyburn vs. Curtis Pyburn, divorce.

H. L. McGuire et al vs. H. O. McGuire, et al, suit for partition of real estate.

R. D. Orrell vs. W T. Orrell, divorce.

R. E. Darden vs. Tisha Belle Darden, divorce.

**Marriages Recorded.**

Joe C. Bridges and Miss Dixie Woods were married September 27 by Justice H. D. Lane.

**Marriage Licenses**

Sidney Templeton, Brownwood and Mrs. Daisy Wright.

G. D. Slay, Hazlehurst, Miss. and Mrs. Juanita Wagner.

**County Court**

State vs. Tom Wagner, theft. (Case filed).

Mrs. Annie Lacy et al vs. Mrs. Isla Wyatt et al, suit to set aside will, judgment, plaintiff to pay cost. Notice of appeal to District Court.

**Deeds Recorded**

John C. Plott to T. B. Smith, 5 acres out of the D. H. McFadden Survey. Consideration $500.00.

A. J. Wideman to Leonard Rogan, part of Block 25, City of De Leon. Consideration $1,100.00.

Ira Looney to E. W. Bruner, 80 acres out of the E. Roddy Survey in two tracts. Consideration $1,185.00.

E. W. Chaney to Sam Morgan, tract of land in City of Comanche, once owned by J. F. Evans. Consideration $125.00.

S. A. Riley to Carl Newton Jennings, 160 acres out of the Comanche County School Land Survey.

J. E. Cuthbertson to Floyd White, house and lot in Comanche on State Highway No. 10. Consideration $900.00.

L. E. McKamey to W. H. Smith, 143.4 acres of the William Shipp Survey. Consideration $300.00.

## Quartet Singing Convention Tonight At Mount Pleasant

The Comanche County Quartet Singing Convention will meet Friday night, October 8, at Mount Pleasant to celebrate the fourth anniversary of the founding of this convention, according to an announcement from F. F. Clark, president.

"We have the promise of lots of visiting singers," says Mr. Clark, "so all local singers are requested to come early and bring your books."

## Proctor PTA Meets Oct. 19

The Proctor Parent-Teachers Association will meet at the school house, Tuesday October 19, according to Mrs. Kelly, president.

A full attendance is urged, Mrs. Kelly states.


**New Majestic Theatre**

FRIDAY NIGHT AND SATURDAY MATINEE
Russell Hayden
—in—
"SILVER CITY RAIDERS"
—with—
Bob Wills and His Texas Playboys

SATURDAY NIGHT
Virginia Weidler And Edward Arnold
—in—
"THE YOUNGEST PROFESSION"

MONDAY and TUESDAY
Chester Morris And Jean Parker
—in—
"HIGH EXPLOSIVE"

WEDNESDAY & THURSDAY
Claudette Colbert And Paulette Goddard
—in—
"SO PROUDLY WE HAIL"

**Old Majestic**

SATURDAY NIGHT
Russell Hayden
—in—
"SILVER CITY RAIDERS"
—with—
Bob Wills and His Texas Playboys

[illegible]

• •

[illegible] Others attending from Comanche were John Dillon and Karl Shook of the Comanche Chamber of Commerce.

• •

De Leon was represented by Mayor M. D. Stewart and Postmaster Tate Counts.

• •

There were about 50 civilians in the tour and we put in a full day, beginning at 8 a.m. and it was well past 8 p.m. when we left the camp grounds.

• •

Colonel Frank R. Ronney, Camp Commander, was host for the day, and proved himself a past-master at entertaining.

• •

Col. Ronney was ably assisted by staff of some other 30 officers from a second lieutenant up.

• •

We generally had thought of an Army officer as some gruff, stern, hardboiled, person who had little time for developing the pleasing and social side of life.

• •

These officers who were our hosts probably can be just that when necessary, but you would have to go a long ways to get together a group of men who were more courteous, more friendly, or better entertainers than they.

• •

They appeared to be just the type of men you would want as officers over your son, husband, or brother, if he were away in some distant army camp or on the battlefield.

• •

They were clean cut, well educated, good mannered men who you felt would make a success of life whether in the military service or as civilian.

• •

They had a way of making every civilian, even the newspapermen, on the tour, feel that we too amounted to something and were "somebody." The lieutenants and captains always addressed us as "Sir."

• •

Camp Bowie, itself, taken as a whole, is a wonder.

• •

When we remember that the 150,000 acres of land that now is included in the camp grounds were just fields, pastures, and ranches only three years ago, we are made to realize in what a big way Uncle Sam can do things when necessary.

• •

Here, within 30 miles of Comanche, is a military camp of around 30,000 enlisted men and officers in addition to hundreds of civilians employed on the grounds.

• •

We don't know just how many millions of dollars the buildings cost, but it must have been many; for there are thousands of them, and while they are supposed to be temporary, most of them are substantial.

• •

The network of paved roads and streets throughout the camp represents other millions of dollars of investments as do the factories and equipments.

• •

You can get some idea of the camp by driving through it, but it is only on an inspection tour like we made, when you are taken into the various buildings and an explanation by an expert is given as to what is being done, that you can begin to realize how big Camp Bowie is and what it is doing for the war effort.

• •

Some times when a person thinks of government work, he thinks of inefficiency, of loafing, and loss of time and duplication.

• •

We gained the opposite impression Friday on our tour at Camp Bowie.

• •

Everywhere we saw signs of efficiency, of systematic, well organized work, without loss of motion.

• •

Everybody had a job to do and seemed to be continually at it. There was no loafing or killing of time by employees.

• •

Within the big military camp, there are many business institutions in operation, such as the bakery, the laundry, the shoe shop, the machine shops, the cold storage plants, and dozens of others.

• •

Many civilian business men might be able to take a profitable lesson from the management of these.

• •

One is impressed with the efficiency and the lack of lost motion and loafing in these plants. There is no visiting among the employees during work hours.

• •

Every worker has a particular job to do and it he should stop

[illegible]

• •

"Yes, we are proud of our laundry. Every one who visits it wants to take pictures of it. We call it our 'Home Front.'"

• •

"This is no place for loafers."

• •

"Because you receive a government salary here, it is no sign you have an inclination to spend the day."

• •

"The impossible, we do immediately; it takes us a little longer to do the miraculous."

• •

"If your services were not needed, you would not be employed here."

• •

The laundry at Camp Bowie was erected at a cost of $450,000 and has 369 employees, several of whom are from Comanche. The workers are paid from 40 to 55 cents per hour and work 8 hours per day.

• •

At no place did the workers seem busier than at the laundry. Every one has to finish a minimum of a certain number of pieces per hour in order to hold their job.

• •

For example, one woman who is from Comanche, has to do the finishing, ironing a minimum of 40 shirts per hour. This includes ironing the cuffs and collars and down the front of the shirt. She said she average 57 shirts per hour the day before.

• •

If you should visit this laundry, you don't want to miss seeing the girls fold the sheets as they come off the mangle. One girl stands at each end of the mangle and each grabs an end of the sheet as it comes off and then they jump to the center of the space in front of the mangle and fold the sheet together, throw it on a table and jump back to their places at the end to catch the next sheet and repeat the performance.

• •

These girls go through gymnastic exercises in the performance of their duty almost equal to those of forwards on a girls' basketball team and we wonder at their endurance.

• •

We had always heard that there was a lot of waste around an army camp, but that wasn't the impression we got at Camp Bowie.

• •

In the repair shops of the Ordnance section, we found men busy repairing everything from a GI wrist watch to a General Sherman tank.

• •

These shops are equipped with the best of tools and machinery and there is a machine shop division where they make parts that they do not have on hand.

• •

The mechanics seemed to be the best and they took an interest in showing the visitors about the shop and how they did their work.

[illegible]

• •

The teachers are soldiers, many of whom were teachers in civilian life.

• •

In the rooms that we visited the instructors were teaching writing, spelling, arithmetic, and language at the time. The teachers were employing much the same methods of instructing as do our primary teachers.

• •

The students were from 18 to 36 years old and most of them were from the North including such cities as Brooklyn and Philadelphia.

• •

One of the instructors was from Brooklyn. He said that he did not know how so many from his native city got by the truant officers who were always on the job and never failed to nab him when he even tried to take a few hours off from school.

• •

In the beginners' room, grown men were learning to read from words held up by the instructor on cardboard placards.

• •

The men seemed eager to learn and there was no foolishness nor misbehavior in these school rooms.

• •

There are 14 chapels at Camp Bowie, each erected at the cost of approximately $25,000.

• •

We visited one of these. It was equipped with a pipe organ and the altar was so made that it could be quickly converted into an arrangement for Catholic services, Protestant services, or Jewish services.

• •

About five or six chaplains use the same chapel, each alternating to the hours that they hold their services on Sunday.

• •

The chaplain in charge on the day we were there was a Lutheran from Minnesota. In civilian life he was an instructor in Bible at St. Olaf's College, a Lutheran institution in that state.

• •

In addition to these chaplains, there are two in charge of the German War Prisoners Camp, one a Catholic priest and the other a Methodist minister. The priest could be seen holding some kind of services out on the grounds.

• •

The average soldier attends chapel about as often as he did church in civilian life, the chaplain stated. If he attended church at home, he does here, the chaplain said.

• •

Very few who did not attend church in civilian life learn the habit in an army camp, said the chaplain, although there are some who do.

• •

Many soldiers, however, who do not attend the services, frequently contact the chaplain with their personal problems. He advises with them on many of their personal as well as religious problems.

(Continued On Page Three)


# Just In

**Spacious cardboard closets with swinging door. New moth-proof odorizer that leaves a nice odor with your clothes!**

COME IN EARLY FOR YOURS.

Priced At Only

**$4.95**

HIGGINBOTHAM BROS. & CO.



# New Arrivals In Furniture

# RUGS

are the Key to
BEAUTY IN THE HOME

**Rugs, properly arranged, give a room a distinctive look that makes a home more liveable. Choose rugs for quality and for color. Visit our rug department today, and select rugs for your home.**

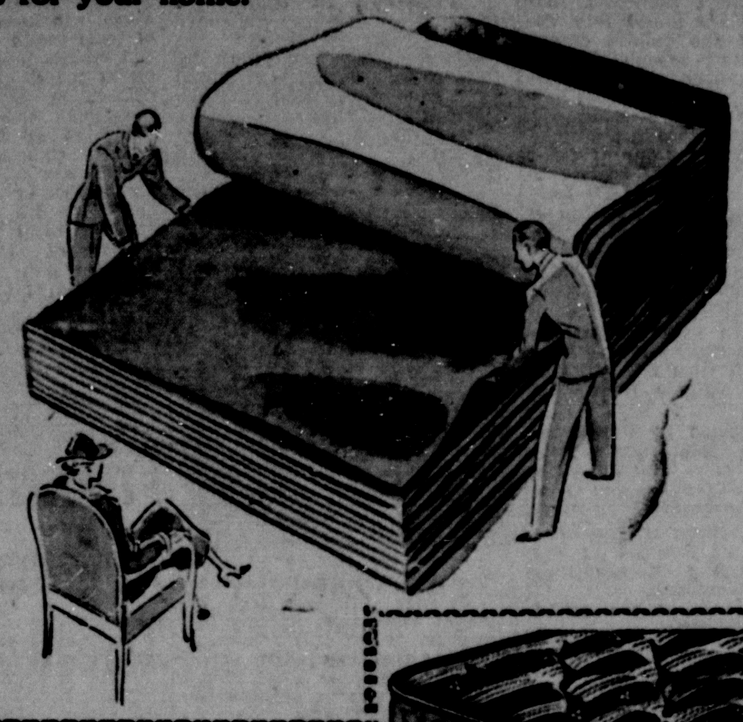

NEW
SIMMONS
MATTRESSES
and
BOX SPRING

**$29.50**
**$39.50**

These new nationally advertised long staple machine-built mattresses are the very best that money can buy. Come in today and get yourself a new **Simmons** Mattress.

FITS ANY FULL-SIZE WOOD OR IRON BED. COME IN BLUE OR ROSE.

Lovely
New
Mirrors

**New mirrors that can make your home a place of beauty and comfort. Attractive mirrors, attractively displayed in your favorite room provides a perfect background for the other furnishings.**

PLATE OR SINGLE STRENGTH,
FRAMED OR VENETIAN.

**$1.95 to $13.50**

HIGGINBOTHAM BROS. & CO.

# Coleman's

FOOD YOU NEED EVERY DAY TO KEEP HEALTHY AND STOUT—

SYRUP, Home-made in East Texas—We have sold lots of this syrup and we have been told by many it's fine tasting. Come try a jar ..... 53¢
APPLES, Delicious variety; Fine for the whole family as well as school lunches—Lb. ..... 10¢
POTATOES (Spuds) 10 Pounds ..... 39¢

COOKING OIL, Gallon Jars ..... 1.30
CHEKRIOATS, Pkg. ..... 14¢
ENGLISH PEAS of finest quality and will be sold Friday, Saturday and Monday for ..... 18¢
CHEESE, Cloverbloom, Lb. ..... 45¢

SLICED BACON, Armour's Star Brand, Lb. ..... 42¢
SLICED BACON, Armour's Star Brand, Lb. ..... 45¢

FLOUR—Big C—It's fresh and the finest quality.
WHITE MEAL—Fresh
COFFEE—Several leading brands.
BACON TO BOIL, Lb. ..... 18¢
OATS—Mother's, Crystal Wedding and 3-Minute
RICE, full grain in Pkgs. ..... 15¢ - 30¢
SUGAR—Granulated, Powdered and Old Fashioned Brown

WE WILL BE PLEASED TO SERVE YOU!

M. COLEMAN


### VICTORY LEAGUE HOLDS MEETING

An interesting meeting of the Victory League was held at the courthouse Saturday. O. H. Moore made a report on the State Convention held at Dallas and he was elected to attend as a delegate to the State Pensioners Protective Convention at Fort Worth on Oct.

Hereafter the League will meet only on the first Saturday in each month, the next meeting to be November 6.

—Effie Brock, Secty.


I AM AGAIN OPERATING THE

CONOCO STATION

(ACROSS STREET FROM FIRE STATION)

Have just bought a new tube vulcanizer! Bring in your tubes; all work guaranteed.
Will continue to handle fruits, groceries, and vegetables.

E. E. McMILLAN
Service Station—Groceries



Wedding Stationery at Chief.



Students Wanted

FOR

◆Typing
◆Shorthand
◆Associated Subjects

Taught At REASONABLE RATES

For Complete Information Call or See

Martha Wetzel

Telephone No. 248
Comanche

WELCOME

Football Fans To Comanche-Hamilton Game Tonight

OPENING HOME GAME OF THE SEASON

And remember . . . for everything in the variety store line . . . make PERRY BROS. your headquarters!

Perry Brothers

5c, 10 & 25 Store



Santa Fe

CHANGE IN TRAIN SCHEDULE

Effective OCT. 10

FROM COMANCHE
Train No. 27 Leave 5:36 PM
Train No. 28 Leave 10:33 AM

FOR DETAILS AND TICKETS ASK YOUR SANTA FE AGENT.


### CAMP BOWIE

(Continued From Page Two)

The chapels remain open during the week as well as on Sunday.

There is one big library and several small ones at Camp Bowie and all the club houses have reading material in them.

• •

There are several theatres and field houses at the camp as well as several swimming pools and a number of tennis courts and athletic fields.

• •

Within the last few weeks a war prison camp has been established at Camp Bowie and less than two weeks ago 2600 German prisoners arrived from Sicily and North Africa.

• •

These German prisoners live in quarters that look much the same as those in which the American soldiers live.

• •

The prison quarters are enclosed with double wire fences about ten feet apart and about 12 feet high.

• •

The prisoners are not allowed to come closer than 10 feet of the first wall, markers being set up within the enclosure to indicate the deadline.

• •

There is no one except the German prisoners within the enclosure. The American guards walk around on the outside of the enclosure and sit on the watch towers just on the outside of the fence.

• •

These watch towers are very similar to the ones on the outside of the prison walls at Huntsville.

• •

We were not allowed to visit the German prison camp as this is against the International Rules of War as established at the Geneva Conference.

• •

We, however, passed by the camp on the outside and saw many of the men out in the yards.

• •

Most of these Germans appeared to be rather young men and many of them were wearing only their "BVD's". This, however, was according to their choosing, as they have been issued other clothing.

• •

These men are allowed to work on the outside of the enclosure if anyone wishes to hire them under army rules. They are not required to work unless they want to as this is against the International War Rules.

• •

If the prisoners work, they are paid 80 cents per day, but the person who employs them is required to pay the prevailing wage scale for day laborers, which is now about $2.50 per day.

• •

The U. S. Government gets whatever the difference in what they are paid and the 80 cents that goes to the prisoners.

• •

When the prisoners work out, there is one guard to every three prisoners.

• •

When the prisoners are not at work on the outside, they are paid by the Government in United States money whatever amount per month they drew while serving in the German army. This is also a rule of International War Law.

• •

It is said that the average German private draws about the equivalent of 40c per day in our money.

• •

We saw 21 of these prisoners march back from where they had been at work at the camp outside their enclosure. They had been pulling nails out of used lumber and getting it in shape for reuse at the camp.

• •

Most of these prisoners were young and looked big and stout.

• •

It was said that they were dirty and unkept when they arrived at Camp Bowie and looked as if they had not shaved within some time.

• •

After arriving at Camp Bowie and cleaning up and taking a week's exercise they now appear clean and in good shape.

• •

Another interesting department visited was the Dental Clinic. It is said that about 4 out of every five men when they join the Army are in need of some kind of dental work.

• •

The Army sees that these men's teeth are put in good condition, as bad teeth cause indigestion and loss of manpower on the fighting field, officers explained.

• •

In the clinic there were some 30 soldiers in the waiting line to have their teeth fixed and about as many in the dental chairs receiving treatment.

• •

Out of the thirty or forty men employed in the dental clinic making teeth or assisting with the dental work, only about five or six of the leaders hold dental degrees.

• •

The remainder of the men were engaged in various occupations in civilian life, ranging from plowin gand tool dressing to teaching school.

• •

These men are taught to do only one thing at the time and within a few days they become expert at that particular line of work. They stay at that one job for a long time unless they express a desire to learn the dental profession in which case they are allowed to advance in their work step by step, working several months at each job until they have worked themselves up through the entire clinic.

• •

Thus, an ambitious young man can secure a $5000 or $6000 dental education without cost to him and at the same time draw a salary and render valuable service to his country.

• •

Much the same opportunity is offered in the shoe shop. Here there are several hundred men employed, each doing one particular job and giving no concern to what is done to the shoe after it leaves his benth. He is, however, an expert at his particular job.

• •

Here again, an ambitious soldier who wants to learn the trade, is given an opportunity to work his way through the shop and after the war is over will be an expert at that trade.

• •

At the Red Cross headquarters we found a busy force, not only rendering first aid to any that may need that kind of service, but doing a lot of personal work for the enlisted men.

• •

The latter includes getting in touch with relatives, sending funds to relatives, and other help too numerous to mention and with which most of us are familiar.

• •

The tough looking little Ford cars that we see passing through Comanche and which we call "Jeeps" are called "Peeps" by the armored division including those at Camp Bowie.

• •

We made most of the tour of the camp in these "Peeps" under the direction of Major Herschal Forester, Camp Internal Security Officer, assisted by other officers.

• •

A ride in these little cars was thrilling if a little rough and left you feeling the next day as if you had been horseback riding without a saddle.

• •

Perhaps the most thrilling part of the entire tour came when the group was taken into the camp maneuver area in peeps for a tank demonstration.

These armored force officers explained the operations of the 30-ton General Sherman tanks and the 14-ton M5-A1 light tanks.

• •

We all donned coveralls and were taken for rides in the tanks. Down in the holes and peeping out, we felt like we were almost in a real war as we jumped ditches, plowed through the mesquite thickets and tore down full grown trees.

• •

Both Shock and Dillon, as well as the Mayor and Postmaster of De Leon, really strutted their stuff as they climbed out of the tanks on their return, trying to look as if they had not been scared half to death.

• •

The program closed with a dinner at the Officers' Club with Colonel Bonney as host and with Captain David C. Kelly, Jr., a native of Texas, who was wounded in Sicily, as principal speaker.

• •

The war is worse than the people know about, the Captain said, and lacks a long time of being over.

• •

Captain Kelly estimates that the minimum time to win the war in Europe will be 18 months with proper backing on the home front. If that fails, the time will be much longer, he things.

The Captain's Company H. 26th Infantry Division was attacking a hill near Gela, Sicily, when a rifle bullet passed through his neck. He is now wearing his neck in a brace.

• •

He is recuperating at the McClosky General Hospital at Temple and came to Camp Bowie especially to tell the group some of his experiences.

• •

We are building up false hope if we think that the Germans are already a beaten people, he says.

• •

The Germans have fine equipment and it appears to be just as good in 1943 as it was at the beginning of the war, the officer stated.

• •

They are well clothed and fed and are not discouraged. People who think so are sadly mistaken, he emphasized.

• •

The British soldiers are as good fighters as can be found anywhere in the world, he stated.

• •

The British fighters did not think too highly of the American soldiers at the beginning of the North African Campaign, but are beginning to regard them more highly, he remarked.

• •

The Germans are expert soldiers and we can beat them only with superior numbers and better equipment, he declared.

• •

The Americans now seem to have plenty of equipment at the front and some of this is the best in the world, Captain Kelly said.

• •

The morale of the United States soldiers is good most of the time, but they are depressed at times by news of strikes and suabbles on the home front, Kelley continued.

• •

What really "burns the soldiers up" is to hear of the large and sometimes unreasonable salaries that some of their pals that they knew in civilian life are now drawing back home, he said.

• •

He said that most of the privates had only $10 to $15 left after all the deductions, allotments, and expenses were taken out.

• •

For such a soldier to learn that a boy he used to know back home who was then drawing the same salary as he was at the time, was now knocking down one of these big salaries made him "mad."

• •

But there is nothing so disheartening to a soldier as to learn that people of his home community are not supporting the Bond campaigns, the U.S.O. and other drives which furnish material so badly needed by the soldiers.

• •

He said that some of the soldiers would like to have the job as strike-breakers in some of the strikes of this country.

• •

The captain said that of the 37 officers who landed with his outfit in North Africa when the campaign began on that continent, only five were still on the fighting line. The remainder had either been killed, wounded, or taken prisoner.

• •

He said that the casualties were heavy among our units that actually got into the fighting, although the overall loss sometimes semed small.

• •

Sometimes a reconnoitering expedition of ten or twenty men would often go out on an expedition and none of them return and later their dead bodies would be found where they had been blown up by some underground mine, he stated.

• •

There is lots of fighting by small groups, some of it hand to hand, in addition to the regular battles, and in these the loss is generally heavy, he stated, though much less than that of the enemy.

• •

Captain Kelly said that the one desire of every soldier overseas is to get the job done as quickly as possible and get back home, but they would be satisfied with nothing less than a complete victory, as they want this to be the last war withinn their lifetime.


Our Extra Care Means Longer Wear

Play Safe! Get Your Car Ready For Winter Driving

If It Won't START Telephone 47

Preparedness is the best form of conservation . . . let us get your car ready for winter now . . . before the first cold wave actually hits!

FAGAN'S will give your duration car the skillful care it needs to assure trouble-free cold weather driving.

Bring in your car today for complete change-over service!

Prompt Service . . . On All Repair Work

MECHANIC MANPOWER IS AVAILABLE NOW, but there's no telling how long it will last. Better get your car fixed up now . . . while good mechanics are still available!

FAGAN Chevrolet Co.

"We'll Help You To Keep It Rolling"



BOB COX

WANTS TO DO YOUR

LIVESTOCK HAULING

WITH A NEW TRUCK, we are now better equipped than ever to handle all of your hauling needs!

BONDED AND INSURED—When you ship by BOB COX'S TRUCKS . . . you are shipping by a firm that is fully covered by insurance. We have railroad moving permits for all types of moving!

MONUMENTS—When in need of anything from small grave markers to large monuments, see BOB COX. First class workmanship and material!

ALLIS-CHALMERS IMPLEMENTS—We are agents for Allis-Chalmers tractors and implements.

15 Years of Uninterrupted Trucking Service And More Than 30 Years In Monument Work!

Bob Cox

TELEPHONE 355

TRUCKER— —MONUMENTS



October VALUE DAYS

—AT—

Reese-Palmer

More than ever these days, you're a thrifty shopper. Not that you want just a low price but you want value for your money.

Our new, exquisitely styled collection of new Fall and Winter clothes will please you!

Suits and dresses, hats, purses, coats, sweaters, blouses, in fact everything that a lady wants—is at REESE-PALMER'S; all priced to your purse, and sized to your figure!

REESE-PALMER

Ladies' Ready-To-Wear


### WOODMAN CIRCLE SUPPER

(By Grove Reporter)

Grove 1210 will have its covered bowl supper Monday evening, Oct. 11 at 8 o'clock at the Woodman Hall. All members of the Circle are invited to come. We need you all, so be sure and be there.

### SGT. BOB WALDROP HERE ON FURLOUGH

Sgt. Bob Waldrop of Camp Kearney, Nebraska, has returned to camp after spending a seven day furlough with his parents, Mr. and Mrs. J. F. Waldrop, near Comanche.

While here, Sgt. Waldrop was honored with a dinner party on Tuesday night, September 28. Several visitors from Dallas were present at the dinner given by the sergeant's parents.

### FRANKLIN STEWART ENLISTS IN SEABEES

Franklin Stewart, who his been doing war work in Hawaii for eleven months, recently returned home and spent several weeks with his parents, Mr. and Mrs. Elbert Stewart of Lake Eanes.

He then enlisted in the Navy Seabees in San Antonio where he was made Chief Petty Officer.

Mrs. Stewart is now stationed at Camp Peary, Williamsburg, Va.

BE PREPARED TO FIGHT BACK when WINTER ATTACKS your CAR!

When cold weather strikes, will you have to "stand in line" to get you car in shape to drive?

Don't put it off. Beat Winter to the punch by having your car completely Winterized now at CLEMONS MOTOR CO.

Invest Regularly In War Bonds!

Clemons Motor Co.

"YOUR FORD DEALER"

[illegible]

(11-12p)

FOR THOSE GOOD T-P Products—A good wash and grease job, and all round good service station service, come by Isham's Service Station. We'll appreciate your business, and will please you. Located one block west of Sutton Dudley Drug Store, at the former Buster Cameron Service Station location.—Isham's Service Station, Elmer Isham, Prop., Telephone 486. (tf)

FOR SALE OR LEASE—308 acres, 70 acres in cultivation, balance in good grass. Two sets of improvements. All livestock to go with place. Have farm implements and some feed.—Mark Cosby, Comanche, Route 4. (11-12p)

FOR RENT — Bed room, with kitchen privileges. Private entrance. Garage. — Mrs. George Clarke, 607 West Grand, Comanche, Telephone 155. (1tc)

FOR SALE—Windmill and cypress tank. New Airmotor mill, and have pipe to go with it.—Mancle Welch, Comanche. (1tp)

TWO HOUSES FOR RENT—Either furnished or unfurnished. Price unfurnished, $10 per month for the smaller house or $12 per month for the larger house. Located one mile out of Blanket on Comanche Highway.—Mrs. Neely Dabney, Route 2, Blanket. (11-12p)

FOR SALE—90 acre sandy land farm. 70 acres in cultivation. Fair improvements, good 3 room house. Located 1½ miles southwest of Gustine on Highway 36. — Mrs. Loma Polvado, Comanche, Democrat Star Rt. (1tp)

TWO TRACTORS FOR SALE—An F-12 with all equipment, and an F-20 with all equipment and tool bar attachment. Both with power lift. Can be seen at my farm, 3 miles west of Newburg.—T. J. Stark, Route 4, Comanche. (tfc)

NOTICE—WOOD, WOOD, Wood. Would you wait till zero weather arrives, or will you act wisely and buy now? Fifty ricks ready to go, good solid post oak, the kind that makes a blue flame. See or write me concerning your wood needs. Located just south of school building at Hasse; I also drive the school bus. No ration cards needed, but act at once as labor is limited and scarce for preparing this fuel. No wood delivered except in cases of sickness.—H. A. Hall, Comanche, Rt. 1. (tf)

FARM FOR SALE — 149 acres, north part of county, on REA line, mail and school bus route, 3½ miles from Gorman. Good house and water. Soil fertile. 74 acres pasture, 75 cultivation. 55 in full bearing fruit trees. A good farm priced right.—J. E. Smith, Gorman, Phone 901-F-2. (tf)

FOR SALE—Stump puller. Good condition and a bargain at $50.—R. W. Cate, De Leon, Rt. 2. (1tp)

FOR SALE — 1936 5-passenger Packard Coupe. In good condition with 5 good tires. Lots of transportation at a bargain. See it at Gorman. — J. E. Smith, Phone 901-F-2, Gorman. (tf)

FARM FOR SALE—77 acres on paved highway, 2 miles from Gorman. All in cultivation. 55 acres in best varieties, high quality fruit trees. Very fertile.—J. E. Smith, Phone 901-F-2, Gorman. (tf)

PIANOS—Cash for your piano. Write the make of piano, the height, and the price wanted.—[illegible] Music Company, 1108 [illegible] Street, Brownwood, Texas. (11-14p)

FOR SALE — Good heavy John Deere one way, on rubber, 5 sprout grain drill. Also have horse and mule team and 100 bushels of [illegible] corn.—D. D. Jackson, Gustine, Route 1. (11-12p)


5 Minutes To Trade

Satisfaction Guaranteed

RELIABLE

Guaranteed Up To 30 Months

A Battery for Every Need! A Price for Every Purse!

INVEST IN RELIABLE BATTERIES

FOR RELIABLE SERVICE

We Change Your Battery While You Wait.

[illegible] Auto Parts


[illegible] Mrs. J. E. [illegible]

PICKUPS FOR SALE—Have two good Ford Pickups for sale. Both with good rubber. One is a 1934 model and other is 1939. Come and look them over.—Buster Hicks at the REA, or at the Mrs. Bob Allen Apartment, 1 block north of Comanche Funeral Home. (1tc)

FOR RENT—Four room house. Gas and electricity. On paved highway, near city limits.—Dayton Powell. (1tp)

WANTED TO BUY—Second hand electric radio.—Mrs. C. H. Buff, Comanche, Democrat Star Rt. (1tp)

FOR SALE OR TRADE—Wanted to sell my place or trade for smaller one. Have 806 acres, 112 in cultivation. Over 400 in good pasture. Plenty of water. 6 room trade, see me.—Emmett Sutton at Comanche Grammar School, house.—E. E. Swindle, Comanche, Rt. 4. (11-14p)

FOR SALE OR TRADE—One good gasoline motor. Will trade for any kind of good power tools. If you have any power tools for sale or or 709 N. Austin St. (11-12p)

WAN AND WOMAN WANTED—Want couple to stay with me and help me a little while through the day. Have a nice apartment for you, but it is not furnished. All bills paid.—See W. P. St. Clair at Sheriff's Office, or Mrs. W. P. St. Clair at Comanche County Jail. (11-12p)

FOR SALE — 35 White Leghorn pullets. Just ready to lay. Wormed and in good healthy condition. $43.50 for the lot.—Claude George at The Chief.

JERSEY BULL FOR SALE—High grade year-old Jersey bull, just right for service.—Herbert Butler at Shamrock Cafe, or at home, first house south Horse Creek Bridge on Highway 16. (1tp)

Warranty Deeds at The Chief

FOR SALE—3 good young work horses, and 8 shoats, which weigh around 70 pounds each. Also, have a 1934 Chevrolet Sedan, with good rubber.—Sherman Randall, near Energy, Gustine, Texas. (tf)

FOR SALE — One white rabbit with good cage.—Lawrence Samuels. (1tp)

WANTED—Man and family to live on farm. Raise you own living and save rent. For further information write or see Earl May at the Comanche Stock Yard or Willie Smith at the high school. (10-11c)

FOR SALE OR TRADE By Owner—110 acres, 60 in cultivation, rest in pasture; good 4 room house, chicken houses, barn, well and mill. Small orchard. $800.00 cash, $1360.00 loan at 3½% interest. Located on school and mail route and telephone connection.—Otis Williams, Rt. 1, May, Texas. (10-12p)

FOR SALE OR TRADE By Owner—110 acres, 60 in cultivation, rest in pasture; good 4 room house, chicken houses, barn, well and mill; small orchard. $800.00 cash, $1360.00 loan at 3½% interest. Located on school and mail route and telephone connection.—Otis Williams, Rt. 1, May, Texas. (10-12c)

POULTRY RAISERS—Bring us your stock and poultry problems. We carry a complete line of Lee's and Pratts Stock and Poultry Remedies, tested and proved for over 70 years by leading poultry raisers from all over the nation. Ask for The Lee Way and Pratts Poultry Booklet, practical guides to poultry health in 1943. They are free.—Service Drug Store, Comanche. (tf)

Adding machine paper at Chief.

Well Groomed

That enviable look of well-groomed hair is a "must" these busy days. Our new hair styles are sleek and smooth—easy to manage with the touch of a comb or brush. We'll turn you out well-groomed and ready for work or fun!

MARCHEL'S Beauty Shop



NOTIONS

Muslin Pieces Ready To Finish

10c

Scarfs, Centers and Buffet sets, fun to finish! Bouquet or red heart spray designs stamped on unbleached muslin.

Buttons You Need in Your Sewing Kit

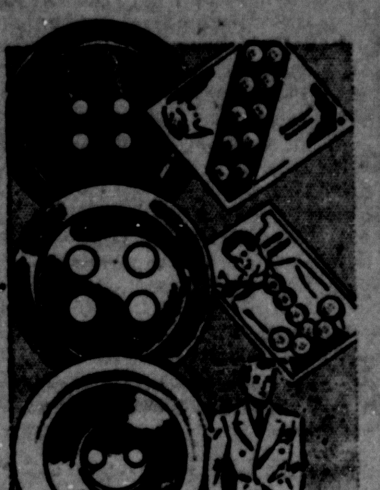

10c 5c

Gleaming white, highly polished pearl buttons for shirts, dresses or blouses. Also suit buttons in black and brown.

TALON Slide Fasteners

Many colors in plastic for dress plackets.

30c ea.

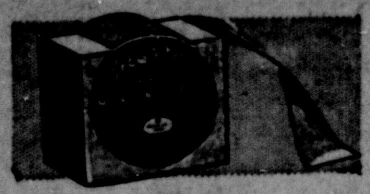

HANDY Mending Tape

Washproof press-on style. 90 by 1½ in.

25c

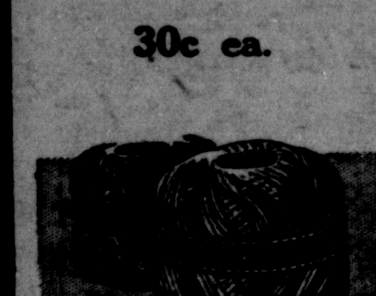

COAT'S Crochet Cord

Boilfast white or ecrue in 150 yard balls.

10c ball

BONE Crochet Hooks

Lightweight! White! 0 to 5.

10c

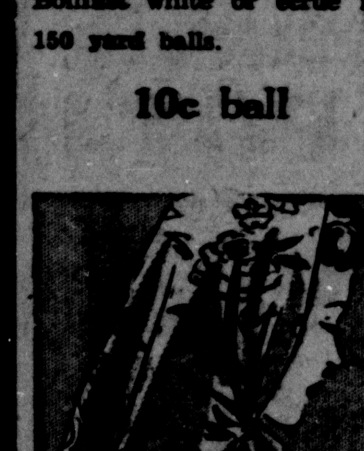

FLORAL FUN ON New Scarf

Peasant Challis

39c and 59c

Brilliant multi-color or white grounds, gala floral prints.

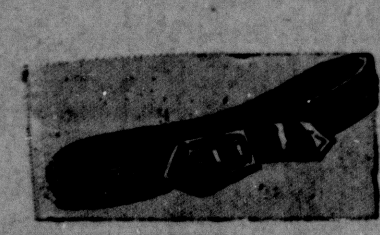

NEAT AND Narrow Belts

Patent Finish!

A smart accent for any outfit. Black, brown, and bright colors.

10c and 25c

BUY MORE WAR BONDS

Kilpatrick's


FOR BABY—You'll find a complete stock of all your needs in our Baby Department. Soaps, talcs, bottles, vitamins, and carefully prepared remedies for all ailments. Weigh the baby free on our new scales.—Service Drug Store, Comanche. (10-13c)

FARM FOR SALE — Closing an estate. Have 351 acre farm, well improved. Three sets of houses, windmill, well. 200 acres in cultivation. For information, see Dr. J. O. Lane, Comanche or J. G. Hood, Sidney, Texas, Star Route. (10-11p)

FOR SALE—One Number 3 Keystone threshing machine, on rubber, and has all the belts.—See Harold Price or Wayne Woolsey, Comanche, Route 2. (10-11p)

FOUND—A car license number. Owner may have same by calling at The Chief, identifying and paying 25c for this ad. (1t)

FOR SALE—Team of 1400 lb. work horses. About 7 years old. Including good set leather harness.—G. L. Garrison, Sidney, Texas. (10-11p)

FOR SALE—100 bushels of good seed wheat and 300 bushels seed oats. Free of grass seeds.—G. L. Garrison, Sidney, Texas. (10-11p)

FOR RENT—Sheetiron building. Good condition and in good location.—Frank Phifer, Comanche. (10-13p)

FOR SALE—Bolt action 410 gauge shotgun. Will trade. — Claude George at The Chief.

FARM FOR SALE—84 acre sandy land farm, 54 in cultivation. Located 2½ miles this side of Gustine. Fair improvements. Four room house on place. Two cisterns, well, and pump. Two tanks.—W. C. Cox, Comanche, Rt. 3. (10-11p)


Paint PROTECTION Is Extra Wartime Property Insurance

"Pittsburgh's "Vitolized Oils" Remain in the Paint Film, Keeping it "Live," Tough and Elastic

NOW THAT wartime restrictions make it difficult or impossible to replace homes and possessions, give your property extra wartime insurance by using Pittsburgh "Live" Paints. There is a Pittsburgh "Vitolized Oil" Paint for every surface . . . plaster, brick, cement, metal or wood. Today, more than ever, you have powerful reasons to ask your Painting Contractor to use "Pittsburgh Vitolized Oil" Paints . . . thus getting the substantial benefits of "Live Paint" Protection.

Come in and let us show you the conclusive tests that prove the greater efficiency of Pittsburgh "Live Paint" Protection.

PITTSBURGH PAINTS

Kilpatricks


FOR SALE — Good sandy land farm, 209 acres; good improvements; 2 houses, 2 wells, windmill, good pecan orchard, electric lights. Located 2½ miles northwest of Gustine. Formerly known as the John Banner place.—See Pate Fagan, Comanche. (10-13p)

LENDING LIBRARY — Your choice of wide selection of books by famous writers of today—13c for 4 days. New books added often.—Service Drug Store, Comanche. (10-13c)

FOR SALE—100 acre good sandy land farm, 55 acres in cultivation. Balance in wood. Plenty of water. Good 4 room house, and fairly good improvements. $2500.—S. W. Smith, Comanche, Rt. 1, 7 miles east of Comanche. (10-11p)

PEANUT SACKS—We have plenty of good sacks for your peanuts. — Shelton Warehouse, Sipe Springs. (10-12p)

LADIES—Time to get your Fall sewing and quilting done.—203 E. Highland, Telephone No. 28. (tf)

HOUSEKEEPER WANTED—Mrs. C. B. Baxter, Comanche, Telephone 160. (1tc)

FOR SALE—160-acre farm, grade A dairy barn, 2 good hen houses, barns, 2 ground tanks, electric pump on well, newly painted house. Immediate possession.—J. A. Kesler, Blanket. (10-11)

FARM FOR SALE — 217 acres, about 65 in cultivation. Balance in good grass land. On REA line, close to school bus line. Located on South Leon. Good improvements. Located twelve miles south of Comanche.—J. H. McKinzie, Comanche, Rt. 4. (tf)


Poultry Raisers

WORM Your Hens NOW

We Recommend DR. SALSBURY'S

ROTA-CAPS

AS ADVERTISED IN ALL FARM PAPERS AND MAGAZINES

Rota-Caps Don't Knock Egg Production

Atwood Hatchery

COMANCHE, TEXAS



FRIGIDAIRE Approved SERVICE

Refrigeration is one of man's greatest needs. Don't neglect your electric refrigerator. Have it inspected and repaired today.

Ernest E. Straley

Refrigeration & Electric Service

PHONE 348


[illegible] L. C. [illegible], Comanche, Rt. 1. (9-11p)

FOR SALE — [illegible] vacuum cleaner, $17.50, good shape. Sewing machine repairing, all makes, parts and supplies for all makes, both electric and foot power. Over 27 years experience. All work guaranteed.—W. W. Jarrett, Phone 380. P.O. Box 36. Residence, 901 S. Highland. (tf)

FARM FOR SALE OR TRADE—86 acre sandy land farm. Well improved. Two 20x40 hen houses, windmill, 4 room house, 500 pear trees, 800 peach trees, 30 persimmons, 860 grapes, and 400 pecans. Will sell or trade for larger place and pay the difference.—Earl McDonald, Comanche, Rt. 1. (9-11p)

PERSONALITY BEAUTY SHOP—Shampoo and Set 35c; Oil Shampoo and Set 50c: Oil Permanents $1 and up.—Phone 386, Betty Sue Evans. (tf)

FOR SALE—House and lot, 220 by210 ft., fenced and cross fenced for chickens. 6 room house, double garage. Fruit trees. North part of town.—Roy Little, Comanche.

FOR SALE OR TRADE — 1936 Ford Coupe, good rubber and in fine mechanical condition. Can be seen at my residence one block south of Bart Johnson's Floral Park any time on Sunday or after 6 p.m. during the week.—Alton M. Beaty, Rte. 1, Comanche. (tf)

BABY CALVES FOR SALE—Long's Dairy, Comanche, Telephone 481. (1tp)

FOUND — Commercial License Plate. Loser can have same by paying for this ad.—The Comanche Chief. (1t)

HORSES FOR SALE—4 year old mare, weighs 1350, good work mare without a blemish; also a 6 year old black stallion broke to work, gentle and easy handled.—A. P. Bassett, 5 miles northeast of Gustine on Dublin, Rt. 1. (1tp)

FRIGIDAIRE FOR SALE—Five foot porcelain.—See A. P. Burks at Burks Warehouse. (1tc)

FOR SALE OR TRADE — 155 acres, 75 cultivation, two sets improvements, near mail route and school bus, will grown anything from peanuts to wheat; 92 acres on paved highway, average improvements, sub irrigated Bermuda grass for 35 head stock; 124 acres on paved highway, also has sub-irrigated Bermuda grass; 197 acres, 4½ miles out, 1 mile pavement, 75 acres cultivation; 80 acres near paved highway, good sand, ordinary improvements, good well water; 10 rooms and bath, close in, worth the money, one-half cash, balance $100.00 year, 6% interest ,it's worth the money; 6 rooms, bath, good location. If you want to buy, sell or trade, come to see me.—W. D. Carroll, Comanche.

FOR SALE—Two burner oil stove. Used very little.—Mrs. J. P. Cook. (1tp)

SALE OF FARM OUTFIT AND LIVESTOCK — I am quitting farming and am offering my livestock and faming implements for sale at bargain. First come, first served. Have a fine work team consisting of a horse and mare; a fine saddle mare as good as can be found in this part of the State; a fine Jersey cow with young calf; another good milk cow that will have a calf this month; a good wagon and my farming tools, single row outfit.—R. W. Reese, Comanche, Rt. 3. (1tp)

LADIES SHOES — Have a nice pair of ladies shoes for sale at bargain.—H. D. Lane at the Justice of Peace office, Courthouse. (1tp)

FOR SALE—160 acres, all valley land, in New Mexico. Half in cultivation. Good rock house. 18 feet to water. Owner is in Army.—See or write Cliff Flippo, Sidney, Star Route. (1tp)

USED SHOES WANTED—Men's and boy's only. We want to buy used shoes; must be in repairable condition. Good prices paid. Also want to buy used magazines, in True Life, such as True Confessions, True Story or True Detective; also any kind of Western or Comic. We trade you two for one or pay cash.—Freeman's, South Side

WANT TO LEASE—200 or 300 acres. Want some good grass land with plenty of water, and some farm land.—See or write Cliff Flippo, Star Route, Sidney, near Sipe Springs. (1tp)

WANTED TO BUY—Baby bed or crib.—See J. L. Gore, Comanche, Rt. 3, or Thomas Foreman at Higginbotham Wholesale. (1tp)

SCALP TROUBLE—If bothered with itching scalp, falling hair or scalp eczema, Reese's Resorcin Hair Tonic will give you amazing relief. Every bottle sold on a positive money-back if not not completely satisfied guarantee—you take no risk. Large 16 oz. bottle only 75c at Durham's Rx. Pharmacy. (tf)

FOR SALE—Battery Airline radio. New tubes and batter. In good condition.—Roy Fielder, Sidney. (1tp)

FO RSALE—Span of good work horses. Also, a 14 disc grain drill, tractor drawn and real shape.—Tom McDonald, Rt. 3, Comanche. (11-12p)

[illegible] (1tp)

[illegible] FARM FOR SALE—[illegible] acres, located [illegible] miles northwest of Comanche on paved highway. 300 acres in cultivation, large number of pecan trees, 10 acre peach orchard. Has flowing stream through place. Large well improved farm house. 4 tenant dwellings. On REA and telephone lines, and rural mail route. This sale offered to settle estate. Would consider selling stock, crops, and farm equipment with place.—P. R. Huntington, Comanche, Texas. (tf)

DUROC JERSEYS—I have for sale several Duroc Jersey brood sows, several young boars and some nice pigs. Papers furnished if desired. At my home near the Sweetwater Store.—H. M. O'Brien, Comanche, Rt. 2. (tf)

FOR SALE—P&O sulky plow with middlebuster and attachment.—W. W. Carruth, Democrat Star Rt. or Phone 2911. (1tp)

FOR RENT—2 unfurnished rooms close in, $5.00 per month.—Mrs. Mc Phifer, south of RR, or see Sam Phifer at Ice Plant. (1tp)

FOR SALE—1200 bales of peanut hay, also good wide tire wagon.—W. R. Fickel, 1½ miles east of Gustine. (1tp)

FOR SALE—Dwelling; five rooms and bath. Modern conveniences. Well located. Can give possession. A bargain.—J. R. Eanes & Co. (1tc)

FOR SALE—Grain drill and mower. $25 each.—J. M. Robertson, Comanche, Route 2. (1t)

FOR SALE—10 cu. ft. kerosene Servel Electrolux icebox in excellent working condition.—S. Barber Martin, 505 E. Grand. (1tp)

FOR SALE—Seed oats, wheat and spelts.—G. R. Levisay, Comanche, Rt. 4. (9-11p)

FOR SALE — Farmall No. F-12. New tires, new overhaul job on motor; equipped with power lift, power takeoff belt, pulley and wheel weights. Also, have planter and cultivator, 3 good young work horses, and 16 shoats which weigh about 80 pounds each.—Sherman Randall, near Energy, Gustine, Texas. (tf)

VISIT RILEY'S DRIVE-IN GROCERY—This well stocked suburban grocery on the Fort Worth Highway a few blocks east of the square is open most any hour for your convenience, offering a full stock of staple and fancy groceries and cured and lunch meats, fruits and vegetables. (tf)

PINK EYE REMEDY — At first sign of Pink Eye use our Red Steer Pink Eye Powder. Our 50c bottle contains twice as much as most brands selling for $1.00 and is positively guaranteed to relieve Pink Eye as promptly as any powder on the market. Try it on our guarantee. — Durham's Rx. Pharmacy. (tf)

FARM FOR SALE — 134 acres black land fenced and cross fenced in netting. Ideal stock and farming. 54 acres in cultivation, balance in grass land. Well improved. On REA line. Located 10 miles south of Comanche in the Mercer Gap community. — Neal Crosier, Comanche, Democrat Star Route. (11-14p)

FOR RENT—Front living room and bedroom. Share kitchen.—Mrs. Cecil Proffitt at Mrs. Lottie Card's, 408 North Austin. Telephone 424R2. (1tp)

LOST—Gold rim glasses in black case. Reward.—Mrs. Hardy Slider, Telephone 163, 806 North Lane. (1tp)

LOST—Black billfold containing two $20 bills and some pictures. The purse belongs to Mrs. Connie Lovoie. Will pay reward. Finder please leave at the Chief or return to Mrs. Theromn McKinzie, 1002 West Walcott Ave., Comanche. (1tc)

FOR SALE—Computing scales in good condition, cash register, candy scales, Coca Cola mechanical refrigerating box.—Durham Pecan & Peanut Co. (11-12c)

WANTED TO BUY—Electric cook stove. Also, have power hay baler for sale.—Jack Cagle, Sidney Star Route. (1tp)

FOR SALE—Model A Ford Coupe and a 1935 Dodge Pickup. Can be seen at my home in the eastern part of Comanche on the Fort Worth Highway near the Hall Filling Station.—H. V. Hanes. (1tp)

FOR SALE—1935 Plymouth, good radiator, motor, grill, transmission and rear end for sale.—Harold Hutchins, Sidney. (1tp)

FOR SALE—Balance of 1943 lease on place, located 2½ mile out on Fort Worth Highway. Good 3 room house, electricity, etc. 15 acres good field pastures, plenty water. Also about 75 Red pullets for sale at 75c each. If interested, see L. W. Bowers. (1tp)

I HAVE A TRUCK and will do your hauling.—C[illegible] Graham, Sidney. (11-12p)

WANTED, HENS—Barred Rocks, White Rocks, Reds, Buff Orphingtons, G[illegible]ts. See or write me at once.—[illegible], Rt. 1, Comanche. (tfc)

FOR RENT — Nicely furnished apartment to couple only without pets.—Mrs. Etta Roberson, 509 West Grand, Telephone 386. (1tp)

# More Want Ads

CAR FOR SALE OR TRADE—1940 Model Chevrolet 4-Door. Extra clean and has 19,000 actual miles. Five new tires. Can be seen at L. C. McKimmey's, 4 miles southeast of Gustine on Energy road. (9-12p)

HOUSEWIVES—If black ants invade your kitchen try our Exterminator Ant Remedy. It is the most dependable ant exterminator used in Comanche and is economical to use. A full pint only 35c at Durham's Rx. Pharmacy. (tf)

FOR SALE OR TRADE—McCormick-Deering row binder for sale or trade. In good condition. Can be seen at L. C. McKimmey's, 4 miles southeast of Gustine on Energy road. (9-12p)

GLOBE PRODUCTS — We are headquarters for reliable Globe Vaccines and Animal Health Products in Comanche. Globe Products have been the favorite of Texas ranchmen for over 25 years. Made in Texas and received fresh each week, they reach you much fresher than some out-of-state brands. Play safe and ask for Globe Products at Durham's Rx. Pharmacy.

FOR SALE—Model L John Deere tractor and implements. In fine condition and on good rubber.—Guy Hutchins, Sidney, Texas. (tf)

I HAVE MOVED TO MY FARM 3½ miles east of Comanche on the Fort Worth Highway.—Dr. J. W. Fagan, Veterinary Surgeon, Telephone 3913. (9-11p)

FOR SALE—Good 14 room house with 12 bed rooms, ten of which are already rented for $156 per month; buyer would have good opportunity to board tenants. Has large lot and is located on paved street. This is a good business opportunity for a man and his wife.—John F. Peeler, The Real Estate Man, has it for sale; office over the Farmers First National Bank, Stephenville, Texas. Post office address, Box 430, Stephenville, Texas. (9-11c)

**BICYCLE SHOP**

Repairing, Painting, Lubrication.

New and Used Parts

**Wendell Willis**

At Butler's Produce House

TOP PRICES FOR

**PECANS**

WE BUY PECANS!

Let Us Figure With You Before You Sell.

**You Can't Beat Butler's Prices**

FOR POULTRY, EGGS, OR ANY OTHER PRODUCE.

**BUTLER'S PRODUCE**

J. V. BUTLER, Prop.

[illegible] do you suffer from tired aching or sweaty feet, then it's time you pay a visit to our store and be advised on what should be done for your particular troubles. We carry a complete stock of highly recommended remedies for all kinds of foot trouble. Your's for foot comfort.—Service Drug Store, Comanche.

KEELS ARE BACK AT THEIR LAUNDRY—Have my machines overhauled and ready for service. Have the O.P.A. price list, which we will be under on help-u-self work, but will go to, on wet wash and rough dry. Prices are as follows: Help-U-Self 40c per hour, one-half cent for each additional minute, which is the old price. Wet Wash 4c per lb., starch extra. Rough Dry 5c per lb., starch extra. O.P.A. price. Finished Work, shirts 15c, pants 20c, dresses 10c and up; all quilts where you wash 'em 15c extra, none over 3½ lbs. 25c each when we wash them. (9-11)

FOR SALE — One J. I. Case 21"x33" peanut thresher and one J. I. Case power hay baler. Both items been used for three seasons. —See Higginbotham Bros. & Co., Gustine, Texas. (tf)

**CURE Your RUPTURE**

Why suffer? Learn about the modern [illegible] for men, women and children. [illegible] Positive [illegible] in closing opening. Swivel joint. Soft, concave, vacumatic air cushion pad holds with firm but gentle pressure. No knobs or balls to gouge and stretch tender tissue. No obnoxious belts or legstraps to bind or retard circulation.

**Durham's Prescription Pharmacy**

FARM MACHINERY

We Carry In Stock Repairs and Automatic Self Feeders for Livermon Peanut Pickers.

We also carry repairs for McCormick-Deering, Case and Avery farm machinery.

Tractor Tires—All sizes that are available.

Bring your farm machinery problems to us and we will try to help you.

SHANNON SUPPLY COMPANY
Telephone 168
Stephenville, Texas. (tf)

READERS OF THIS NEWSPAPER —If you have land for sale or trade of any kind or homes in town or land, write me. I have the buyers. Write soon. Remember in buying and selling land, see or write John F. Peeler, the Real Estate Man, Box 430, Stephenville, Texas, over the Farmers First National Bank. (9-11c)

PERMANENT WAVE, 59c! Do your own Permanent with Charm-Kurl Kit. Complete equipment, including 40 curlers and shampoo. Easy to do, absolutely harmless. Praised by thousands including June Lang, glamorous movie star. Money refunded if not satisfied. — Durham's Prescription Pharmacy. (6-15p)

RADIO AND WASHING MACHINE REPAIRING — Our trained technicians with modern equipment are at your service. Bring your troubles to us. — Service Drug Store, Service Department, Comanche. (tfe)

FOR SALE—50 pound capacity ice box, 2 bed steads, 2 pair of Simmons springs, 50 lb. mattress with feather ticking, 18 gallon wash pot, small kitchen table, 2 garden hose, 1 shovel, and one washing board. — See Mrs. Julia Carnes, 908 E. Central, Comanche. (1tc)

PEANUT BAGS FOR SALE

We now have on hand a large supply of used peanut bags which will not last long when the season starts. Now is the time to lay in your supply of bags while sizes and selection is good. There is a big demand and real shortage of bags especially burlap.
DURHAM PECAN & PEANUT CO.

Top Prices for Your

**COTTON**

RAUHUT'S GIN RECEIVED A BIG SHIPMENT OF

**Meal and Cake**

TO EXCHANGE FOR COTTON SEED AT $53 PER TON.

LET US GIN YOUR COTTON, BIG TURNOUTS—FINE SAMPLES

Let Us Handle Your Government Loan Cotton!

**RAUHUT'S GIN**

Herman Rauhut— —Eugene Rauhut

LOST—Two (2) [illegible] ration [illegible] in favor of Vernon Gilchrist, and one [illegible] in favor of Mrs. Eva Gore. If found, please leave at The Chief. (1tp)

DON'T TAKE CHANCES WITH

**RUPTURE**

Serious complications and even death may result from an ill fitting truss or from the lack of some kind of support. We keep a large and varied assortment of trusses in stock at all times and can fit a large majority of rupture sufferers into comfort and relief right from our stock. Come in today.—Service Drug Store, Comanche.

FIRST METHODIST CHURCH

Next Sunday is Flag Dedication Day at the First Methodist Church in Comanche. We will dedicate the Christian Flag, the National Flag, and the Service Flag. The entire program Sunday morning will be dedicated to the honor of the young men and young women who are in the service of their country and our country. The least that we can all do is to be present in this service and do honor to these who have laid all upon the altar for this nation that we all love.

We were delighted with out attendance and the spirit of the services last Sunday, which was World Communion Sunday. The offering laid on the altar was the largest that this Church has ever made on World Communion Sunday and every one gave because they wanted to. The attendance was the best in several Sundays by actual count.

Last Sunday was also the first Sunday of our Church Loyalty Month and the indications are that our attendance for this month will be one of the best months of the year. If you would like to have a part in making a good record for the Church as well as helping you to be a better man or woman, or a better citizen, you can contribute to all that by just being present at all the services during the month.

We are creatures of habit and we ought to form good habits. We want to help you to form the good habit of going to Church regularly and we believe that if you will attend regularly for a month that you will form a habit that will be a blessing to you.

The Flag Dedication will be at 11:00 a.m. The message will be built around Acts 21:39 and the hymn, "America The Beautiful". The subject for the evening message will be "The Making of Man", Gen. 2:7. Our Sunday School will be at 10:00 a.m. You are cordially invited to all of our services.

—R. B. Hooper, Pastor.

CENTRAL CHRISTIAN CHURCH

Bible School, Communion and Preaching every Sunday at ten. No evening service.

The sermon subject for this Sunday, October 10.,th will be: "The Christian Ministry."

At the request of their pastor, Doctor W. B. Gray, this scribe will be the guest speaker at the local Presbyterian Church Sunday night. This is another illustration of the fraternal type of unity for which Christ prayed and which we practice. The subject will be: "Christ's Major Contribution to Religion."

—C. C. Klingman, Pastor.

SERVICES SUNDAY AT ST. MATTHEWS

There will be services at St. Matthews Episcopal Church Sunday evening at 8 o'clock.

Rev. Stanley Jefferys of Brownwood will preach.

COMANCHE CIRCUIT

Rev. R. T. Wallace, pastor of the Comanche Circuit, will preach at Harmony Sunday at 11:00 a.m.; White Point at 3:00 p.m., and at Harmony at 8:15 p.m.

This will be the last preaching day for these places this Conference Year and good congregations are expected.

AMERICAN LEGION MEETS WEDNESDAY NIGHT, OCT. 13

All Ex-Service men are urged to be present at the County Court Room next Wednesday night, Oct. 13. Matters effecting the future status of The American Legion Post must be attended to.—A. P. Cox, Post Commander.

SGT. TRIMBLE NOW AT MIAMI, FLORIDA

S/Sgt. Raymond H. Trimble, formerly of Proctor, has been transferred from Ellington Field, where he has been stationed for two years to Miami, Florida.

He will take a special six-weeks training course for Military Policemen.

Mr. and Mrs. W. E. Bradley of Morgan visited his sister, Mrs. Kate Cunningham last week.

2nd Lt. Joe Hicks, Jr. of Camp McCain, Mississippi, was [illegible] Comanche this week for a [illegible] relatives.

**Relief At Last For [illegible] Cough**

Creomulsion [illegible] promptly because it goes [illegible] seat of the trouble to help loosen and expel germ laden phlegm, and aid nature to soothe and heal raw, tender, inflamed bronchial mucous membranes. Tell your druggist to sell you a bottle of Creomulsion with the understanding you must like the way it quickly allays the cough or you are to have your money back.

**CREOMULSION**
for Coughs, Chest Colds, Bronchitis

## Heavy Penalty To Disrupt The Electric Service

A wire thrown across the Texas Power & Light feeder line near the South Oak USO, in the colored section, disturbed power for one of the main business sections of the city one night last week. It was soon discovered and power was back on in several minutes.

It is rather a dangerous pastime to disrupt power by throwing wires across the lines, or as was the case several months ago when some boys shot insulators off the poles and disrupted power for a war plant east of Mineral Wells for several hours—and the reason it is dangerous is because the Texas Power & Light Co. is designated as a National Defense Utility—and to disrupt their power in any manner carries a fine of $10,000 and ten years in prison —or both.

The Texas Power & Light supplies energy to many war plants on their circuit—they also supply Camp Wolters, and for anyone to flirt with a sentence in prison by playing with their lines is foolhardy—and had the person known that he could go to prison for 10 years for throwing that wire on the electric line, he probably would have chunked it at something else.

It is not believed that any attempt at sabotage was evident, despite the fact that for several days an effort has been made to locate the person that was seen throwing the wire near the South Oak USO on Oak Avenue. And the reason for this item in the newspaper is to acquaint others, either playing or attempting deliberately to disrupt service, that it may prove terribly costly—if they are caught and taken to Federal Court.

CAMP HOOD SOLDIER AND MISS STEPHENS MARRIED AT LAMPASAS

Mr. and Mrs. A. Z. Stephens, formerly of Comanche, and now of Brownwood, announce the marriage of their daughter, Miss Gene Stephens, to First Sgt. Clifford B. Sisler, son of Mr. and Mrs. Brannon Sisler of Oldstown, Md.

The wedding took place Sept. 12 at 6 p.m. in the First Christian Church of Lampasas, with Rev. Chester E. Gleason reading the single ring ceremony.

The couple will make their home at Lampasas while he is stationed at Camp Hood.

WAR

Tramp! Tramp! Tramp!
Go fighting feet,
In this our war of victory
They may never return in life
or death
But they live on for eternity.

The sun was shining and birds
were singing,
The day they marched away,
And now they see no birds
nor sun
Only cries of the dying stay.

A tortured soul, a madman's cry,
Suddenly fills the air so eerie,
But no! They only sleep in death
These soldiers so tired and weary.

In their dreams they suddenly
find,
Their loved ones and friends
so true,
With hands outstretched
to greet them
They meet only a misty hue.

Tears begin to fill their eyes,
As they walk among the dead,
(Tis surely a hell on earth
With a madman at its head.)

But wait! I hear the victory bugle,
So far away but so near,
The wounded cry and brave men
die
For the victory we hold so dear.

Some shall never know of victory,
For them we build a shrine,
Within our pure American hearts
Where it must always shine!!

Written by Pvt. Roy Rains,
Coast Artillery, Anti-Aircraft; Camp Hulen, Texas.

Get The Stick!

Hitler stood at the edge of the English Channel and looked longingly across the water. He decided that the problem was too much for him, and summoned the oldest rabbi in the countryside who, he believed, could give him expert advice. Hitler explained his problem and the rabbi said: "Well, that's not so difficult. Moses had the same problem 3000 years ago."

"What did Moses do?" asked the Fuehrer.

"He solved it very simply" aswered the rabbi. "All he did was to pick up a [illegible] stick and strike the water [illegible] everything was handled."

"That's just wha[illegible] know," exclaimed Hitler. "Where [illegible] that stick?"

"In the British Museum," [illegible] the rabbi.

[illegible]

A school teacher was recently stopped in Detroit for driving through a red light and was given a ticket calling for her appearance in traffic court the following Monday. She went at once to the judge, told him that she had to be at her classes then, and asked for the immediate disposal of her case.

"So," said the judge sternly, "you're a schoolteacher. That's fine. Madam, your presence here fulfills a long-standing ambition for me. For years I have yearned to have a schoolteacher in this court. Now," he thundered, "you sit right down at that table over there and write 'I went through a stop sign' 500 times."

## Personal Mention

Mrs. W. T. House is visiting her sister, Mrs. Yantis, in Abilene.

Mrs. Pete Page nis visiting her brother, J. R. Aldridge and her sister, Mrs. L. E. Johnson in Abilene.

Mrs. J. A. Watson of Iowa Park, Mrs. W. R. Coker of Wichita Falls, Mr. and Mrs. Sam Carter and Mrs. Hilton Carter of Abilene, spent the week-end in Comanche, visiting Mr. and Mrs. H. J. Carter and family.

Sgt. Roger Loudermilk of the Amarillo Flying Field, is home on furlough.

Mrs. J. C. Jacobs of Menard visited Mr. and Mrs. John Jacobs and family the past week.

Mrs. [illegible] and daughter, [illegible], and sister, Mrs. J. C. Jacobs of Menard have been guests in the home of their parents and sister, Mr. and Mrs. Don Williams and Mr. and Mrs. L. B. Albin and family of Gustine for the past week.

Mrs. Dick Holcomb, who has been visiting in Stephenville and Comanche, left Saturday for Baltimore, Maryland, where Pvt. Holcomb is stationed at Ft. Meade.

Pfc. Thelma Barrett of Stout Army Air Field, Indianapolis, Ind., came in Thursday to spend her furlough with her parents, Rev. and Mrs. Gordon Barrett. Pfc. Barrett is on her first leave since

Ensign Jim Eanes Reese, who has been stationed in New Orleans, has been here on leave, visiting his [illegible] route to [illegible] assignment to a new base.

O. H. MOORE ATTENDS MEETING AT DALLAS

Rep. O. H. Moore attended the State-wide social security meeting at Dallas Sept. 25. Delegates were in attendance from nearly all parts of the State.

Hon. Hal Templeton, county judge of Dallas County, and Judge Tom W. Deems of Lubbock were the principal speakers. Clarence E. Farmer of Fort Worth was selected for State managing chairman and O. H. Moore of De Leon was selected as secretary of the State organization.

**Piggly Wiggly**

Ask the children in your neighborhood where they like to shop. You can't go wrong by following their tracks to Piggly Wiggly, where they gain the most satisfaction in buying—and you will also receive that courteous, cheerful service to which you are entitled.

**Fruit Cake Ingredients**

**Glazed Mixed Fruits, Pineapple, Cherries, Lemon Peel, Orange Peel, and Shelled Pecans**

SALTED **CRACKERS** 2 Lb. Box **21¢**

**Everlite FLOUR 50 pound Sack $2.30**

NO BETTER FLOUR AT ANY PRICE

CRYSTAL WHITE **Karo Syrup** 1½ Lb. Size **18¢**

CHOICE **POTATOES** 10 Lbs. **39¢**

BEST-MAID **Salad Dressing** Quart Jar **33¢**

**Vegetables**

BEETS • LETTUCE • CELERY • SPINACH • CARROTS • RADISHES • ONIONS • POTATOES

**Turnips and Tops, Mustard Greens, Turnip Greens, Beets, Radishes, Green Beans, Squash, Okra, Rutabagas, Turnips, Carrots, Cucumbers Celery and Bell Peppers**

**Our Market Specials**

[illegible]RADE [illegible]ogna Sausage 6 Red Points Pound **30¢**

Dry Salt **JOWLS** 2 Red Points Pound **17¢**

[illegible]ODD SLICED **BACON** 2 Red Points Pound **23¢**

DRESSED **FRYERS** **SPECIAL PRICE**

## Joe's Service Station

... MODERN equipment and high grade T-P PRODUCTS ... help you make your car last as long as possible.

WHEN WAS YOUR CAR WASHED AND LUBRICATED LAST? If your car needs a good wash and grease job . . . bring it to us. You'll like our work!

We are headquarters for one of the State's Most Modern Tire Retreading Com... If you tires need retreading . . . bring them to JOE'S SERVICE STATION.

NEW TIRES — We still have several Grade 1 and Grade 3 tires, in popular sizes.

**Joe's Service Station**

J. H. TUPIN, Prop.

... Colonel Renfro was with General MacArthur in the Philippines. He has been in foreign service in Hawaii as well as the Philippines. He was called back to the United States prior to the outbreak of the war. Prior to his sailing to England, he was stationed with the Airborne Infantry at Ft. Bragg.

The poem:

Come on, you YANKS,
let's fight it out,
We'll bring that Victory about.
We'll fight the Axis,
yes, we'll fight,
With happiness we'll make this
whole world bright.

Let's not give up our victorious
hopes,
We'll lick those little Axis dopes.
Hitler's goose? We'll COOK it yet,
Then we'll let them sit and regret.

Until we WIN, let's fight to
the end,
Our Nurses and Soldiers
we will send,
Then peace there will be
from earth to the sky,
And freedom will have answered
our battle cry.

Author—
Jane Renfro,
Lowell School,
Salt Lake City, Utah.

... The recruiting officer suggested that the City of Comanche should furnish one enrollee, the City of De Leon, one, and the remainder of the county one enrollee during October.

The WAC is now a regular part of the Army and the enlisted women draw the same compensation and are entitled to the same promotions as are the men in the Army.

Miss Jennie Lou Dewitt at the Comanche Chamber of Commerce will furnish information to any woman or girl who is interested in enlisting in the WAC.

County Judge H. H. Lockridge can also furnish information along this line.

Governor Coke Stevenson has issued a proclamation setting forth the importance of the work of the WAC and naming the advantages to the enrollees and urging the State of Texas and each county to reach its October quota.

... The students are very glad to have these new teachers with us this year and hope that they like our old C.H.S. as much as we do. At times, you may get disgusted with us, but just ask some of the teachers like Miss Minnie or Miss Hattie if we're really not just "perfect little angels" (of course, you understand that you're not supposed to believe everything you hear around here). Speaking of teachers who know us (or think they do) we had better warn you to watch your speech around Miss Werner, Miss Burt, and Miss McMeans—they're from the English department. Watch your adding when Miss Hattie is in sight. And when Miss Harris is coming your way pretend you are just in love ...

We hope we have given you enough advice and warned you so that it will be safe for you to stay in C.H.S.

—C.H.S. Warrior

**Proof**

There was an absent-minded Sunday School teacher with whom the boys of his class liked to have fun. One day when the boys knew that their teacher was to read a certain passage from the Bible, they pasted together the connecting pages.

The teacher came into the room and began to read. When he got to the bottom of the page he read: "'When Noah was 120 years old he took unto himself a wife who was'"—then he turned the page —"'140 cubits long, 40 cubits wide, built of gopher wood, and covered with pitch inside and out.'"

The teacher looked puzzled for a moment, re-read the passage, ...

A man walked ... into a hat shop.

"I've just lost a bet," he said, "and I want to buy a soft hat."

"This is the softest we have," said the assistant.

The customer gazed at it speculatively.

"What I want," he said wistfully, "is something a little more tender. I've got to eat it."

## Merlin Jenkins Lands 16 Pound Catfish At Lake

Merlin Jenkins, City Water Superintendent, landed a sixteen pound blue catfish at Lake Eanes Thursday of last week.

This fish is one of the largest ones reported caught at the local lake this season.

Send The Chief to Service Men, anywhere, 6 months for 75c.

# WELCOME FANS to the Comanche-Hamilton FOOTBALL GAME TONIGHT

After the game, come by the NORTH SIDE CAFE. Whether it's for a sandwich . . . a big steak . . . a cold drink, or a good cup of hot coffee, we'll please you!

GOOD FOOD . . . SERVED RIGHT!

**North Side Cafe**

Mr. and Mrs. M. E. Gore

## Local Tax Paying Time Now At Hand

Friday, October 1, State, County, School, City, and Road taxes became due and payable although owners of property have until February 1 to make payment without an interest or penalty.

Early payers, however, will save 3 percent by paying State taxes now and up until November 1.

Tax Assessor-Collector P. A. Pettit had his tax roll approved some time ago and is issuing receipts both for property and poll tax payments now.

Poll tax payment for those over 21 and under 61 years of age is still a requirement for voting and a heavy payment is expected this year as both the State and National elections are due next year.

City Secretary H. R. Jones, who is also tax collector for the City and the Comanche Independent School District, has his books ready and is making collections.

With more money in the county than usual and with the knowledge of the fact that many homes and farms and business buildings have sold in Comanche County on account of delinquent taxes against them within the last few years, more people than usual are expected to make prompt payment of their taxes this year.

**SGT. JOHN H. THOMPSON LANDS IN NORTH AFRICA**

Sgt. John H. Thompson, son of Mrs. J. K. Thompson of Energy has landed safely in North Africa according to word received by his mother.

Despite the fact that he is living in a pup tent and lacks American conveniences, Sgt. Thompson reports that he is getting along fine.

Send The Chief to Service Men, anywhere, 6 months for 75c.

## Social Security And Other U.S. Taxes Now Due

September ended the third quarter of 1943 and all business firms and others who have employees must pay the social security tax, or employer's tax of 2 percent this month to the Internal Revenue Office at Dallas. One percent of this tax was withheld from the employee's salary and the other half is paid by the employer.

The withholding, or Victory tax, must also be paid this month. The withholding tax is 20 percent of the excess over certain minimums depending upon the number of children of the employee. It is all paid by the employee and already has been withheld from the salary.

Employers who have eight or more employees must also pay an unemployment tax. All of this burden falls upon the employer.

## Parker Named Brown Assistant County Attorney

D. Phillip Parker has been named assistant County Attorney of Brown County, succeeding Conner Scott who left Oct. 1 for service in the Army, according to the Brownwood Bulletin.

Parker's appointment was made by County Attorney David Morris who is now an ensign in the U. S. Naval Reserve stationed in New York. Scott had served as assistant county attorney in the absence of Morris since June of last year.

Parker has been a resident of Brownwood for two years, moving there from Comanche where he had served four years as County Attorney in Comanche County.

**CARD OF THANKS**

We want to express our sincerest thanks for the many kindnesses shown us at the time of the death of Jud W. Webb. Your thoughtfulness and willingness to share our sorrow will be gratefully remembered.—The Family.

# DRESS LIKE THE Queen You Are AT CINDERELLA PRICES---

HOFFMAN'S SHOWS YOU HOW!

A fascinating selection of HATS at their most brilliant best. HOFFMAN'S leads the field—as always—in style and low price

**$1.98 to $3.98**

Everywhere — you'll see HOFFMAN DRESSES "Going Places"! Famous Junior styling of SHARLA RUTH and MARCY LEE gives you assurance of perfect fitting and quality. Don't fail to see our new 2-Piece Gabardines with Corduroy Trim at our popular low price

**$5.98**

Fairyland selections of New Coats, Sweaters, Skirts, Blouses, Shoes, etc., etc., make HOFFMAN'S the popular shopping-center of Comanche—Featuring appealing raiments of elegance to dress you like the queen you are at Cinderella prices every little girl can afford.

IN OBSERVANCE OF
JEWISH HOLIDAY
WE WILL BE CLOSED
SATURDAY MORNING, OCT. 9th
— OPEN AT 12 O'CLOCK —

HARD TO GET — BUT HOFFMAN'S HAS 'EM

—BOY'S OVERALLS—
New Shipment—Sizes 3 to 8
Supply Limited

—ELASTIC—
Going Fast—But Still Nice Supply Left
Come and Get It!

—ARMY TWILL PANTS—
DICKIES—New Shipment
Plenty 29-30-31 Waists

—Chenille BED SPREADS—
New Shipment
Fine Quality In Beautiful Colors

—BABY DRESSES—
New Shipment
White-Blue-Pink—Lovely Styles

—Bleached SHEETING—
New Shipment
45 Inches Wide—Good Quality

GOING PLACES!!!
**HOFFMAN'S**
CORRECT STYLES

Mrs. Corene Brown and Mrs. ... Grelle accompanied Sonny Brown home to Fort Worth and spent the week-end with Corene's sister, Mrs. Chester Brown.

FALSE TEETH

Kept Bright and Sparkling the Modern Brushless Way

KLEENITE

## Ration Pointers

Gasoline: 'A' No. 8 coupons good for 3 gallons of gasoline until Nov. 21.

Sugar: Stamps No. 14, 15, and 16 in Book 1 good for 5 pounds each until Oct. 31.

Processed Foods: Blue Stamps U, V, W, now good and until October 20; and X, Y, and Z good now and until Nov. 20.

Meats and Fats: C and D in Book 3 now good and remain valid until Oct. 30.

Shoes: Stamp No. 18 in Book 1 now good and remains valid until used. Airplane Stamp No. 1 in Book 3 becomes good for 1 pair shoes Nov. 1 and remains good until used.

**PVT. DALTON PERKINS LANDS SAFELY OVERSEAS**

Pvt. Dalton W. Perkins has landed safely overseas, according to word received here by his wife.

Pvt. Perkins is somewhere in Australia.

He is the son of Mr. and Mrs. W. H. Perkins of Gustine.

**LT. HILBERT HUETT WITH FERRY COMMAND IN CALIFORNIA**

Lt. John Hilbert Huett, son of Mr. and Mrs. Will Huett of Comanche, transferred this week from an Aviation Instructor at the Sweetwater Army Air Base to the Ferry Command.

He will be stationed in California.

ANNOUNCING

# Change of Ownership OF THE Chief Dry Cleaners

I have purchased the CHIEF DRY CLEANERS tailor shop from Boyce H. Briscoe. I will appreciate the continued patronage of his customers, and solicit the trade of public in general.

J. H. (Hip) ARTHUR

**Chief Dry Cleaners**

## CITATION BY PUBLICATION

THE STATE OF TEXAS

To: J. B. Elliston, if living and if not then to his unknown heirs, executors, administrators or assigns Defendant, Greeting:

You are hereby commanded to appear before the Honorable 52nd District Court of Comanche County at the Court House thereof, in Comanche, Texas, at or before 10 o'clock A. M. of the first Monday next after the expiration of forty two days from the date of the issuance of this citation, same being the 15th day of November A. D. 1943, then and there to answer Plaintiff's Petition filed in said Court, on the 22nd day of December A. D. 1942, in this cause, numbered 2478 on the docket of said court and styled The State of Texas Plaintiff vs. J. B. Elliston Defendant.

A brief statement of the nature of this suit is as follows, to wit: A suit upon delinquent taxes in favor of the State of Texas, County of Comanche, for the years 1930 to 1941 both inclusive, on 180 acres of land out of the S. Thompson Survey, Abstract No. 927 and situated in Comanche County, Texas, and which said land the said J. B. Elliston purports to be the owner thereof. Said taxes being in the sum of $504.29 including interest, penalty and costs as is more fully shown by Plaintiff's Petition on file in this suit.

The officer executing this process shall promptly execute the same according to law, and and make due return as the law directs.

Issued and given under my hand and the Seal of said Court, at office in Comanche, Texas this the 29th day of September A. D. 1943.

Attest:
CHARLES CARTER, Clerk, District Court, Comanche County, Texas.
(10-14)

## CITATION BY PUBLICATION

THE STATE OF TEXAS

To: Homer Marchbanks, if living and if not then to his heirs, executors, administrators or assigns, Defendant, Greeting:

You are hereby commanded to appear before the Honorable 52nd District Court of Comanche County at the Court House thereof, in Comanche, Texas, at or before 10 o'clock A. M. of the first Monday next after the expiration of forty two days from the date of the issuance of this citation, same being the 15th day of November A. D. 1943, then and there to answer Plaintiff's Petition filed in said Court, on the 2nd day of September A. D. 1943, in this cause, numbered 2567 on the docket of said court and styled The State of Texas Plaintiff, vs. Homer Marchbanks, et al Defendant.

A brief statement of the nature of this suit is as follows, to wit: A suit upon delinquent taxes in favor of the State of Texas, County of Comanche, for the years 1928 to 1942 both inclusive, on a lot 130 x 165 ft. of the N.W. Cor. out of Blk. No. XXXVI, Central addition to the town of De Leon, Comanche Countyy, Texas, and which said lot the said Homer Marchbanks purports to be the owner thereof. Said taxes being in the sum of $371.97 including interest, penalty and costs as is more fully shown by Plaintiff's Petition on file in this suit.

The officer executing this process shall promptly execute the same according to law, and and make due return as the law directs.

Issued and given under my hand and the Seal of said Court, at office in Comanche, Texas this the 29th day of September A. D. 1943.

Attest:
CHARLES CARTER, Clerk, District Court, Comanche County, Texas.
(10-13)

## WHITE POINT CLUB NEWS

(Mrs. J. C. Helm, Reporter)

The White Point Club met Sept. 22 and quilted two quilts for Mesdames Ben and Anderson Wilhelm. Twenty-three members and ten visitors were present.

Messrs. Code Murphree and Clarence Edwards, experts with the finny tribe, surprised the ladies with a nice fish fry at noon for which they have our thanks.

Mrs. Jno. D. Waring will be hostess Oct. 6, at the church.

Mrs. E. G. Wells, Mrs. Fannie Moore, and Mrs. Sid Cunningham were Brownwood visitors Tuesday.

Sgt. and Mrs. J. C. Helm, Jr., on a three day pass from Randolph Field, visited his parents, Mr. and Mrs. J. C. Helm. He was accompanied by his buddy, Cpl. Reed. J. C. has had nearly eleven

## CITATION BY PUBLICATION

THE STATE OF TEXAS

To: H. O. McGuire, whose rensidents is unknown, and his unknown heirs and legal representatives Defendant, Greeting:

You are hereby commanded to appear before the Honorable District Court 52nd Judicial District of Comanche County at the Court House thereof, in Comanche, Texas, at or before 10 o'clock A. M. of the first Monday next after the expiration of forty two December A. D. 1942, in this cause, numbered 2478 on the docket of said court and styled The State of Texas Plaintiff, vs. J. B. days from the date of the issuance of this citation, same being the 30th day of September A. D. 1943, then and there to answer Plaintiff's Petition filed in said Court, on the 29th day of September A. D. 1943, in this cause, numbered 8755 on the docket of said court and styled H. L. McGuire, O. B. McGuire, Ophelia Woolsey, M. M. Woolsey, C. E. McGuire, Ozella King, F. T. King, Opal Rasco, D. D. Rasco, Richard McGuire, Tull McGuire and Brenda Northcutt Plaintiffs, vs. H. O. McGuire, and his unknown heirs and legal repesentatives Defendants.

A brief statement of the nature of this suit is as follows, to wit: Suit for partition of 150 acres of land out of Joel C. Aldridge survey, patent No. 92, Vol. 9 and 55 acres more or less out of Paris Scott survey, patent No. 566, Vol. 1, plaintiffs claiming 1/8th each except H. L. McGuire who claims 2/8th and the defendant H. O. McGuire or if dead his unknown heirs or representatives 1/8th, said land situated in Comanche County, Texas, Brenda Northcutt life estate in 1/3rd, as surviving wife of Keifer McGuire, deceased, as is more fully shown by Plaintiff's Petition on file in this suit.

The officer executing this process shall promptly execute the same according to law, and make due return as the law directs.

Issued and given under my hand and Seal of said Court, at office in Comanche, Texas this the 30th day of September A. D. 1943.

Attest:
CHARLES CARTER, Clerk, District Court, Comanche County, Texas.
(10-13)

## Gustine

Mr. and Mrs. Troy Tatum and children of Dublin visited Mr. and Mrs. Lee McDonald here Monday evening.

Mr. and Mrs. E. W. Gleaton and children of Grand Prairie visited relatives here over the week-end.

Mrs. Vesta Johnston visited her son and family at Sweetwater over the week-end.

Mrs. Weldon Hilliard and children of Houston spent Monday and Tuesday here with friends.

Mr. and Mrs. Todd and daughter and Mrs. Tobie Bumgarner spent the week-end in Sweetwater.

Mrs. Cob Allen is very ill in the Gorman hospital.

Several from here attended the football game at Comyn last Friday. The Tigers were winners.

Miss Pauline Bolton spent Sunday with her parents, Mr. and Mrs. Floyd Bolton.

Cpl. Nig Johnston of San Francisco, California, is visiting relatives here.

Cpl. Jack Allen, who has been in the Army and stationed at Camp Howze, Gainesville, has returned home on a honorable discharge.

Mr. and Mrs. Bolton and Mrs. Effie Hall of Dublin spent the week-end here with Mr. and Mrs. Floyd Bolton and Volta Brookman who has been visiting them returned home with them.

Mr. and Mrs. Bryan Rinehart and daughter of Fort Worth spent the week-end here with their parents.

A good rain fell here this week, stopping the farmers from taking up peanuts.

Mrs. Vane Elms and daughter of Gatesville spent last Wednesday here with her mother, Mrs. Straley Alsup.

Mr. and Mrs. Burch Stuteville and son of Flat spent the week-end here with relatives.

Pvt. Raymon Lane, who is stationed in Camp Breckenridge, Kentucky, has been home on a furlough visiting his wife and lin and Fort Worth.

Oil and Gas Lease blanks at The Chief.

## W.M.U. [illegible] HELD AT FIRST BAPTIST CHURCH

(By W.M.U. Reporter)

The W.M.U. of the First Baptist Church gave two programs this week, in connection with the Week of Prayer for State Missions. Mrs. Belle Dudley led the programs on Monday at 4 p.m. Mrs. E. L. Carpenter brought the devotional, "Being A Good Neighbor." Mrs. Jake Helder, Mrs. John Hart, Mrs. Dewey Williams and Mrs. Robert Eaton each had a part onthe program. The meeting closed with the song, "Make Me A Channel of Blessing."

Mrs. E. E. Anthony was leader for the program on State Missions, held in the church Wednesday night, Sept. 29. Mrs. Alvin Hafford and Mrs. E. L. Carpenter were in charge of the music. "Send The Light" was sung as the opening number. Topic for the evening was "Christian Education." Mrs. H. E. Waggoner brought the devotional. A quartet composed of Mrs. Eiland Fagan, Nitza Jan McKinzie, Imogene Fagan and Mrs. Alvin Hafford sang "Tell Me The Old Old Story." Mrs. Vollie Jackson and Mrs. K. L. Macon each brought an inspiring message on "The Value of Christian Education." Dr. Perry Evans of Dallas was present and offering the closing prayer.

Thirty-five women attended the meetings.

Some people try to solve their problems by forgetting them.

# Courthouse News

**Deaths Recorded.**

Gerald C. Bryson, 55, Comanche, died Sept. 25. Burial in Oakwood Cemetery Sept. 26. Born in Texas July 26, 1888, son of J. H. Bryson and Ellen E. Martin Bryson. Occupation, material inspector for State Highway Department.

James Alexander Durham, 85, Comanche, resident of the county for 55 years, died September 21. Burial Barbee Cemetery Sept 22. Bor nin Arkansas May 25, 1858, son of James Durham and Martha McNeill Durham. Retired farmer.

**Births**

To Mr. and Mrs. Artie Layman, Comanche, Sept. 6, a son.

To Mr. and Mrs. T. C. Summers, Sidney, Sept. 23, a son, Royce Key.

To Mr. and Mrs. W. C. Ripley, Comanche, Sept. 18, a son, Lary Wayne.

**Marriages Recorded.**

Joe C. Bridges and Miss Dixie Woods were married in Comancre Sept. 27 by Justice H. D. Lane.

Roy Hattaway and Miss Pearl Baker were married in Comanche Sept. 20 by Justice H. D. Lane.

Clarence E. Starkey, Camp Bowie and Mrs. Dora V. Brewer were married Sept. 17 by Rev. R. T. Wallace.

James H. Martin, Jr. and Miss Margie Cliftene Fuel were married in Dublin Sept. 18 by Rev. J. H. Baldridge, pastor Dublin

W. C. Stephens to [illegible], 100 acres out of the John Clarke Survey. Consideration $2,000.00.

Commissioner W. D. Chapman of Precinct No. 1 was authorised to purchase a No. 10 Allis-Chalmers caterpillar with a bulldoser for $6,460 cash and parts for the same at $40, the purchase being from G. F. Rhodes, Abilene.

The bond of C. C. Hampton of $5,000.00 as delinquent tax collector, was approved.

## PFC. AND MRS. BROWN PARENTS OF SON

Pfc. and Mrs. Benton A. Brown announce the birth of a son, Alton Robert, born at the Gorman Hospital September 6, weighing 7¾ pounds. Mother and son are at home now and doing fine.

Grandparents are Mr. and Mrs. J. A. Duke of May and Mr. and Mrs. W. B. Brown of Comanche.

Pfc. Brown is stationed with the Normole Ord. Depot at San Antonio.

Warranty Deeds at The Chief.

[illegible] underwent an operation in a hospital at Brownwood [illegible] last week and is reported to be doing nicely.

Alvin Stegemoller and Miss Dorcas Brown were married Sept. 15 by Minister Luther [illegible].


**LITTELL'S LIQUID**

An aid in relieving the itching that occasionally accompanies Minor Skin Irritations, Prickly Heat, Eczema, and the bites of Non-Poisonous Insects. Price 50¢.

DURHAM'S RX. PHARMACY

**JEWELRY, WATCH AND CLOCK REPAIRING**

ALL WORK GUARANTEED.

USE OUR TIME PAYMENT PLAN FOR WATCHES, JEWELRY, DIAMONDS AND RADIOS.

**TUPIN'S JEWELRY**

ERNEST TUPIN, Jeweler.

**Women! Here is a name to remember CARDUI**

A 62 year record of 2-Way help*
*See directions on label

Used as a tonic, Cardui usually peps up appetite, aids digestion, and thus helps build energy for the "time" to come. Started 3 days before your time, and taken as directed, it should help relieve pain due to purely functional causes.

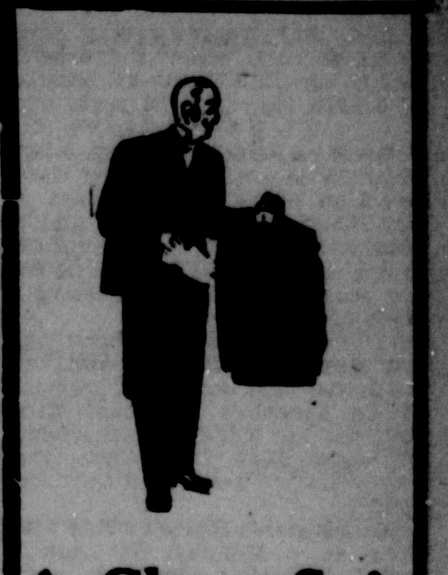

**A Clean Suit Looks New**

Smart, snappily cleaned and pressed! That makes a suit look 100 percent—gives it the look that makes folks sit up and take notice. Our expert cleaning service sets this goal as its objective. And the big volume of our repeat business is conclusive proof that we're able to satisfy folks. For good cleaning, make DUDNEY'S your headquarters.

**Dudney's Dry Cleaners**

**When Your Back Hurts -**

**And Your Strength and Energy Is Below Par**

It may be caused by disorder of kidney function that permits poisonous waste to accumulate. For truly many people feel tired, weak and miserable when the kidneys fail to remove excess acids and other waste matter from the blood.

You may suffer nagging backache, rheumatic pains, headaches, dizziness, getting up nights, leg pains, swelling. Sometimes frequent and scanty urination with smarting and burning is another sign that something is wrong with the kidneys or bladder.

There should be no doubt that prompt treatment is wiser than neglect. Use *Doan's Pills*. It is better to rely on a medicine that has won countrywide approval than on something less favorably known. *Doan's* have been tried and tested many years. Are at all drug stores. Get *Doan's* today.

**DOANS PILLS**

**DR. A. J. GRAY**
**DR. C. W. GRAY**

PHYSICIANS AND SURGEONS.

X-Ray Equipment.

Office First Nat'l Bank Bldg N.E Cor. Square

Air-Conditioned.

Comanche, Texas

**NOTICE!**

**1943 Taxes Are Now Payable**

WE ARE NOW READY TO RECEIVE PAYMENT, AND ISSUE RECEIPTS, FOR BOTH YOUR PROPERTY AND POLL TAXES.

PAY YOUR TAXES EARLY . . . AND WITH YOUR SAVINGS BACK THE ATTACK WITH EXTRA WAR BONDS!

3% DISCOUNT . . .
On State Taxes Paid In Full
Before Nov. 1

2% DISCOUNT . . .
On State Taxes Paid In Full
Before Dec. 2

1% DISCOUNT . . .
On State Taxes Paid In Full
Before Jan. 1

**P. A. PETTIT**
ASSESSOR-COLLECTOR
COMANCHE COUNTY

**GO LIGHT!**

**Overweight Motor Oil Costs You Dear**

Be sure of changing to your Lightest possible grade —by having your engine Winter OIL-PLATED

Sure as you live...sure as your car must live...you'll want a change to the *lightest* motor oil that your engine can use this Winter of War.

Waiting for a "real cold day" before draining overweight oil that drags when it chills, is like waiting for your battery's doom. This drag of overweight oil wastes gasoline, too. And even worse is the big chance of internal damage because overweight oil won't squirt and spray into friction zones of your engine quickly. For the sake of your battery, your gasoline coupons, and your engine, change to your *lightest* practical grade of oil.

You can quit wondering whether "one grade heavier might be on the safe side." You can be as safe as possible with your engine OIL-PLATED by even your *lightest* suitable grade of Conoco N*th* motor oil. Its load-carrying capacity is doubled by synthetic means. And this also creates "magnet-like" action to keep lubricant closely fastened to inner engine surfaces, in the form of OIL-PLATING. Even the *lightest* grade of Conoco N*th* oil will give your engine the high protection of OIL-PLATING. Ask Your Mileage Merchant today to recommend the grade suitable for your car. Continental Oil Company

**Dread Engine Acid is Fought by OIL-PLATING**

Normal combustion always leaves acids inside of your engine when it stops.

Formerly it seldom stood idle long. Soon mileage and speed heated your engine enough to oust acids.

But nowadays rationing may force long rests, while corrosive acids gnaw. To combat corrosion, metals are plated. You combat acid corrosion with your engine OIL-PLATED.

CONOCO N*th* MOTOR OIL

**FOR RELIEF in Headaches Simple Neuralgia or Muscular Pains**

**DR. MILES ANTI-PAIN PILLS**

If you never have had any of these pains, be thankful. They can take a lot of the joy out of life.

If you have ever suffered, as most of us have, from a headache, the next time try DR. MILES ANTI-PAIN PILLS. You will find them pleasant to take and unusually prompt and effective in action. Dr. Miles Anti-Pain Pills are also recommended for Neuralgia, Muscular Pains, Functional Menstrual Pains and pain following tooth extraction.

Dr. Miles Anti-Pain Pills do not upset the stomach or leave you with a dopey, drugged feeling.

At Your Drug Store:
125 Tablets $1.00
25 Tablets 25¢

Read full directions in package.

**Y. W. HOLMES**
**LAWYER**

COMANCHE NATIONAL BANK BUILDING

Damages, Debts, Divorce, Liens, Estates, Wills, Guardianships, Insurance, Titles, Taxation, U. S. Relations, Workmen's Compensation, Legal Counsel, etc.

**ELKINS TIN SHOP**
OUR WORK GUARANTEED
Complete Stock On Hand
For Over Half Century;
Serving Comanche County
And Still Up To The Minute.

**Abstract Co. Comanche County**
C. A. Greene, Sec-Treas.
J. R. Banes, Pres.

**LAUNDRY**
HELP-UR-SELF OR COMPLETE and FINISHED.
If It's LAUNDRY, Come To COLEMAN'S
Atwood Bldg. — Phone 274

**COLEMAN'S LAUNDRY**

**Dr. Geo. T. Blackwell**
Practice Limited To
Eye, Ear, Nose and Throat
Blackwell Sanitarium
Gorman, Texas

**Gulf Oil Corporation**
W. H. SLIDER
AGENT
[illegible]
Phones Office 169—Res. 189

**Huett's Furniture Store**
wants to buy all kinds of furniture. We also repair sewing machines and electric irons, or will buy them.
We sell sewing machines, and machine belts.
[illegible]

[illegible] "Yes," his friend chimed in. "The things that the Clarke people used to tell on Hogg!"

"That's right but those things were true; but the lies that Hogg people would tell on Clarke—"

"They weren't lies, either," broke in the other. "They were the truth."

And they began waving their canes at each other and friends had to separate them—all because of a race for office 50 years ago.

• •

Don't you think the Legislature ought to do something about there being so many legal holidays in war-time? Banks, for example, besides being closed on Sundays and also on Saturday afternoons, are required by law to observe a flock of other days.

If you can't cash a check and put through a business deal on a Tuesday just because it happens to be Lincoln's birthday, then your making a living is interfered with—and that slows down your ability to pay taxes and buy war bonds.

Washington's Birthday this year came on a Monday. So from 1 o'clock Saturday afternoon until 9 o'clock Tuesday morning, there was no banking service. Cafes, drug stores and other business establishments had to stock up with enough money to make change and cash the salary checks of customers for almost half a week.

State departments also close [illegible] Memorial Day and Texas Independence Day shall be official holidays. The boys at the front don't take off on Memorial Day. The war plants run on Labor Day. Old Sam Houston wouldn't want business and State government to stop for a whole day to celebrate the Battle of San Jacinto and the winning of liberty if the holiday meant slowing down our war effort and endangering the very liberty which he won.

The work of the banks just stacks up and they have that much more to do when they reopen after one of these numerous holidays that we could omit during this emergency. The banks would rather work.

As for the State departments, this proposal might interfere with a few golf games and that would indeed be a great sacrifice—but, after all, this war.

• •

Repartee:

Oscar Wilde, brilliant dramatist and poet, was a wit but he was not above appropriating the clever remarks of others. One day, Whistler (famous for the immortal painting of his mother) made a witty observation. Wilde exclaimed, "I wish I had said that." Whistler retorted, "You will, Oscar, you will."

"Czar" Reed, Speaker of the National House of Representatives nearly half a century ago, was presiding when a Congressman declaimed, "In the words of Henry Clay, I would rather be right than President." Reed broke in, "The gentlemen need not worry; he will never be either."


A few drops AT FIRST SNIFFLE, SNEEZE

Put a few drops of Va-tro-nol up each nostril at the very first sniffle or sneeze. Its quick action helps prevent many colds developing. Follow directions in folder. VICKS VA-TRO-NOL

DURHAM'S RX. PHARMACY



Dr. F. L. HILL
DENTIST
X-RAY SERVICE
Office Highbaugh Bld'g
Office Phone 175



R. W. H. Hamilton
OPTOMETRIST
Comanche, Texas
EYE SIGHT AND LENS SPECIALIST.
Spectacle Repairing.
30 Years Experience.



MILK Wanted

We want to buy your milk. You will find our prices at the top . . . and it's mighty convenient to drive up, and unload at our modern creamery.

Come by the BANNER CREAMERY . . . we want to talk over your milk marketing problems with you.

We're interested in helping you establish a Grade A Dairy . . . and have a portable Grade A Dairy Barn which we invite you to come and look over!

Banner Creamery
Comanche, Texas



Shop At WRIGHT'S
FOR JEWELRY OF ALL KINDS
We'll Engrave It Free!
EXPERT WATCH AND JEWELRY REPAIRING
WRIGHT, The Jeweler

For The Kick Off!

The right start means a lot, in a football game or in a restaurant. When you drop in here at MOODY'S CAFE, you're greeted with a friendly smile.

The service is smooth, and the food is good, right from the start. You're in a mood to enjoy it, too!

You'll like the moderate prices at MOODY'S CAFE, too!

Moody's Cafe
GOOD FOOD — SERVED RIGHT
Comanche, Texas



YOUR FRIEND . . . the Appliance Repair Man . . .

. . . needs Your Cooperation

TODAY . . . your Appliance Repairman *needs your cooperation!* You can help him *help you!*

Because appliance manufacturers (who supply your Appliance Man with repair parts) are engaged in war production, fewer repair parts are available. Your Appliance Repairman must await his turn at getting necessary repair parts *after he orders them!* Delays in completing repair work are usually entirely beyond his control. He will appreciate your remembering this when you take your appliances to him for repairs.

And, by the way, *do carry* your small appliances needing repair to him . . . it will save valuable time and help him speed up his service to you.

Take good care of your electric appliances . . . guard their usefulness . . . because their value to you and your family is beyond price! Instructions on their care and maintenance may be had at any office of Texas Power & Light Company.

Your Appliance Repairman is eager to help you keep your appliances working for Victory!

FOR VICTORY BUY UNITED STATES WAR BONDS AND STAMPS

Listen every Thursday night, 8:00 o'clock to "Report to the Nation" over KRLD, KFDC, KTBB, KTSA, or KWKH

TEXAS POWER & LIGHT COMPANY


# Jaye Appointed USO Drive Head For This County

F. O. Jaye, County Attorney, has been appointed head of the coming USO Drive for Comanche County. He succeeds J. B. Allcorn, resigned.

Mr. Jaye successfully conducted the President's Infantile Paralysis Fund Drive in the county last year.

It unofficially stated that the Comanche County USO quota has been set at $15,000, or approximately twice the amount of $7600 raised by the Red Cross here in its drive last spring.

The exact date of the USO [illegible]


BALLARD'S SNOW LINIMENT

To help relieve Sprains, and Bruises, also tired or Sore Muscles caused by too much exercise or exposure to bad weather, apply Ballard's Snow Liniment and rub gently. The comfort it affords will please you.

DURHAM'S RX. PHARMACY



ARE YOU . . . PLAYING WITH FIRE?

You can turn your property into worthless ashes at any moment. It is costing business to carry adequate insurance. And the "peace of mind" you enjoy when you are covered is worth a lot, too. Why not talk over your needs with us? We can probably save you money.

J. B. ALLCORN
INSURANCE AND BONDS



HUETT'S FURNITURE STORE

Do you have any furniture to sell? Sewing machines—repair work or will buy them. I want to buy old wood beds. Also repair all kinds of furniture. Pick up those old rockers and sell them to me. I will pay cash for them. I will buy all kinds o beds and springs, tables, chairs, in fact anything. So call and see me on Sidney Street. I pay good prices and sell cheap.

W. H. HUETT, Comanche



Have a "Coke" = Happy Days

. . . from Nassau to New York

*Happy Days*, they say in the Bahamas. A happy way to put it—but no more so than the *Have a "Coke"* of the American soldier. From the poles to the equator Coca-Cola stands for *the pause that refreshes*, has become the high-sign of American friendliness the world over.

BOTTLED UNDER AUTHORITY OF THE COCA-COLA COMPANY BY
TEXAS COCA-COLA BOTTLING COMPANY

"Coke" = Coca-Cola
It's natural for popular names to acquire friendly abbreviations. That's why you hear Coca-Cola called "Coke".

© 1943 The C-C Co.



Many Navy Ships

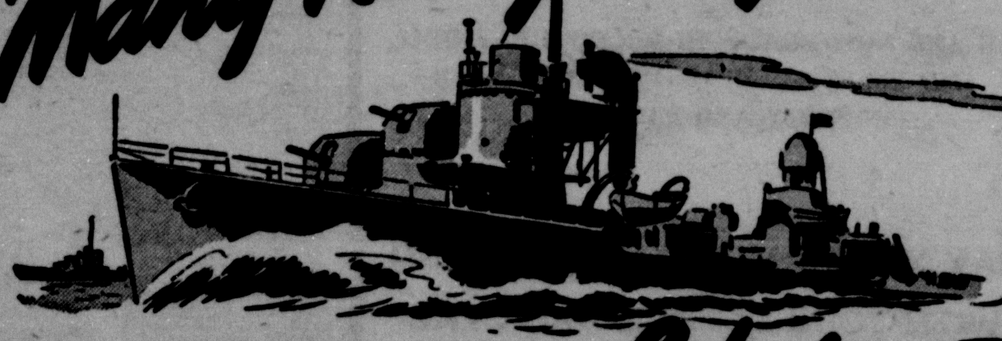

Use Sinclair Lubricants

Only top quality products get the job of lubricating the motors and machinery on our fighting Navy's ships. So we're proud to tell you that Sinclair lubricants are used on many Navy ships to assure smooth operation and save wear.

To give your car the same, sure protection, get Sinclair lubricants from your Sinclair Dealer. To protect your engine, for example, he offers Sinclair Opaline Motor Oil. This famous oil stands up longer and lubricates better because it is both de-waxed and de-jellied. Use Sinclair Opaline to keep your car rolling.

SAVE WEAR WITH SINCLAIR

W. C. HOUSE
AGENT, SINCLAIR REFINING CO.
BOX 52
COMANCHE, TEXAS

FAGAN CHEVROLET CO. Comanche
AUTREY GRAHAM STATION Comanche
HOUSE SERVICE STATION Comanche
W. R. CARMACK Van Dyke
N. S. LOUDERMILK Downing
W. M. JOHNSON De Leon
J. L. NELSON Creamer
B. A. GRIFFIN Hasse
A. M. TAYLOR Sidney
CARL JESKE & CO. Priddy
R. W. NEWMAN Proctor

## Personal Mention

Mr. and Mrs. C. E. Stange of Fort Worth spent the week-end in Comanche.

Miss Iva Hart and Mrs. Vasco Lee spent Tuesday in Fort Worth.

Pfc. Robert Eaton, Jr., who is in a specialists school at Massachusetts Institute of Technology, visited his parents, Mr. and Mrs. Robert Eaton, Sr. in Comanche, in between semesters.

Mr. and Mrs. Johnnie Norrid are now back at home in Comanche, after Mr. Norrid had been working for several weeks at Burnet and Spearman.

Mrs. O. D. Williford, Jr., who has been with her husband, Fireman First Class O. D. Williford of the U. S. Navy, in New York, has returned home to Comanche.

Mr. and Mrs. Jim Robertson of Brownwood visited his mother, Mrs. Nellie Robertson, in Comanche over the week-end.

Cpl. L. D. Edwards has returned to Camp Mackall, North Carolina, after visiting his mother, Mrs. Golda Edwards, in Comanche.

Sgt. Donald Lacy left Tuesday for the Greenville, Mississippi, Air Base, after spending a fifteen day furlough with his parents, Mr. and Mrs. Jim Lacy.

Grace Lacy, who is teaching in Ballinger; Margaret Oglesby, who is working at Consolidated Aircraft in Fort Worth; and Virginia Lacy, who is working at Camp Bowie, spent the week-end in Comanche with their parents.

Cpl. Toby Davis, enroute from Michigan to the Salt Lake City Army Air Base, where he is to be stationed, spent a few days in Comanche with his parents, Mr. and Mrs. Barney Davis.

Pvt. Harold Little, who is attending Washington and Jefferson College in Washington, Pa., visited his parents, Mr. and Mrs. Roy Little, here this week.

Dr. and Mrs. J. O. Lane visited Mr. and Mrs. Theron Lane and daughters in Mineral Wells and Lt. and Mrs. Dick Lane in Wichita Falls over the week-end.

Cpl. Harry Mark Cauley has returned to Camp Fannin in Tyler after spending his furlough in Comanche with home folks.

Pvt. Newt Hicks has recently been transferred from the Reception Center at Camp Wolters to Camp Roberts, California.

Pvt. Kyle Barret has returned to Fort Ord, California, after spending a fifteen day furlough in Comanche with his parents, Mr. and Mrs. Walter Barret.

Sgt. Hardie Jones, Jr., son of Mr. and Mrs. Hardie Jones of Comanche, and who is stationed in England, writes his parents that he has successfully passed the last of the examinations to attend Officers Training School, and is now on the waiting list to start his training to become a commissioned officer.

Mrs. J. A. Hanna of Denison and Mrs. Carl Aiken of Odessa have returned home after a short visit with Mrs. W. D. Jenkins in Comanche.

Mrs. Webb Jenkins and daughter are visiting Mrs. W. D. Jenkins in Comanche.

E. W. (Pat) Sullivan, Assistant Postmaster at Comanche, went to the Scott and White Hospital in Temple this week, for treatment.

Rev. A. S. Gafford of Coleman visited his parents, Mr. and Mrs. Dave Gafford in Comanche this week.

Mrs. C. C. Caldwell and daughter, Gayle, of Fort Worth, visited Mr. and Mrs. James Wilkerson in Comanche this week.

Mr. and Mrs. Sol Hoffman and children visited his parents in Dublin Sunday.

Mrs. B. P. Lovelace of Big Spring visited her aunt, Mrs. C. W. Hill, in Comanche this week.

G. Vineyard, who recently received an honorable discharge from the Army, is now working in the Finance Office at Camp Bowie.

Mr. and Mrs. Ralph Carnes of Ballinger spent the week-end here with home folks.

Ensign Sonnie Smith, son of Mr. and Mrs. Lon Smith of Brownwood, and who is taking special Naval Training Courses at Harvard University, visited his grandmother, Mrs. K. R. Little, in Comanche this week.

Mrs. E. H. Jones and Miss Golden Jones left Tuesday for Albuquerque, New Mexico, to visit Mrs. Jones' daughter, Mrs. Frank E. Jackson, the former Miss Ethel Jones, who is seriously ill.

Mrs. Elbert Stewart spent the week-end in Dallas with her daughters, Mrs. Lucille Smoot, and her daughter, Genie, and Miss Dorothy Stewart.


**Bob McCampbell**
Attorney-At-Law
Civil, General and Criminal Practice In All Courts.
Upstairs In Wyatt Building, North Side Square



**IF THROAT IS SORE**

IF A COLD has given you a miserable sore throat, here's how to relieve the suffering.

DO THIS NOW—Melt a small lump of VapoRub on your tongue and feel the comforting medication slowly trickle down your throat—bathing the irritated membranes—bringing blessed relief where you want it, when you want it.

DO THIS TONIGHT—Rub throat, chest with VapoRub. Its long continued poultice-and-vapor action loosens phlegm, relieves irritation, eases coughing, invites restful sleep.

VICKS VAPORUB



**We Want to Buy Your**

**Milk and Produce**

Make the FARMERS PRODUCE AND CHEESE COMPANY your marketing headquarters for

MILK, CHICKENS AND TURKEYS.

Here, you are always assured of a good "YEAR AROUND MARKET"

And if you have any MILK OR POULTRY marketing problems, come by and talk them over with us. We'll try our best to see that you are pleased!

**Farmer's Produce & Cheese Co.**

R. W. WYATT, Mgr.

COMANCHE, TEXAS



**Ford Implements**

WE NOW HAVE THE FOLLOWING EQUIPMENT ON HAND FOR FORD TRACTORS:

*Cultivators
*Disc Harrows
*Wood Saws
*Weeders
*Bedders
*Disc Plow
*Section Harrows
*Terrace Equipment
*Planters

TRACTORS DUE SOON

We will have some FORD TRACTORS within the next few days. These tractors will be on steel, and on rubber.

We expect to have some FORD TRACTORS, mounted on rubber, and with starters, around the first of November.

Come by BIGGS AUTO PARTS, and look over our equipment. We know you'll be pleased. Too, come by and talk TRACTORS with us; you'll like the new FORD'S.

**Biggs Auto Parts**


## DEMONSTRATION CLUB

(Verline Hilley, Reporter)

The Sidney Home Demonstration Club met Wednesday, Sept. 22 at the home of Mrs. Grady Hutchins. Miss Cearley was unable to be with us. She will be at the next meeting Oct. 13 and discuss school lunches.

Many nice gifts were exchanged and refreshments were served.

Talks were given by Mrs. Ona Udelle Morris and Mrs. Veda Bryant.

### SHERIFF'S NOTICE OF SALE IN DELINQUENT TAX SUIT SHERIFF'S SALE

The State of Texas
County of Comanche

By Virtue of An Order of Sale issued pursuant to a judgment decree of the 52nd District Court of Comanche County, Texas, by the Clerk of said Court on the 8th day No. 2329, wherein The Comanche Independent School District is Plaintiff, and The City of Comanche and the State of Texas are Impleaded Party Defendants, and F. F. of October A. D. 1943, in a certain suit Clark Defendant, in favor of said plaintiff, and/or impleaded party defendants, for the sum of Four Hundred Seven and 19/100 (407.19) Dollars for taxes, interest, penalty and costs, with interest on said sum at the rate of six per cent. per annum from date fixed by said judgment, together with all costs of suit, that being the amount of said judgment rendered in favor of said plaintiff, intervener, and /or impleaded party defendants by the said 52nd District Court of Comanche County, on the 14th day of November A. D. 1939, and to me directed and delivered as Sheriff of said Comanche County, I have seized, levied upon, and will, on the first Tuesday in November A. D. 1943, the same being the 2nd day of said month, at the Court House door of said Comanche County, in the City of Comanche between the hours o f2 o'clock P. M. and 4 o'clock P. M. on said day, proceed to sell for cash to the highest bidder all the right, title and interest of said defendant in and to the following described real estate levied upon as the property of said defendant, the same lying and being situated in the County of Comanche and State of Texas, to-wit: Being 75 ft. by 80 ft. out of the South East corner of Blk. 39 of the Original Plat of the town of Comanche, Comanche County, Texas . . . or, upon the written request of said defendant or his attorney, a sufficient port'on thereof to satisfy said judgment, interest, penalties and costs; subject, however, to the right of the plaintiff for any other or further taxes on or against said property that may not be included herein, and the right of redemption, the defendant or any person having an interest therein, to redeem the said property, or their interest therein, at any time within two years from the date of sale in the manner provided by law, and subject to any other and further rights the defendant or anyone interested therein, may be entitled to, under the provisions of law. Said sale to be made by me to satisfy the above described judgment, together with interest, penalties and costs of suit, and the proceeds of said sale to be applied to the satisfaction thereof, and the remainder, if any, to be applied as the law directs.

Dated at Comanche, Texas, this the 8th day of October 1943.

W. P. ST. CLAIR, Sheriff
Comanche County, Texas. (11-13)


MAKE

**Jack's Cafe**

Your Headquarters FOR GOOD FOOD And The BEST COFFEE IN TOWN

JACK'S CAFE


## Gossips

First Class Seaman Billie White, R. C. Upton and Slim Bentley all of San Diego, California, spent their furloughs here with their parents and other relatives.

Mr. and Mrs. Charlie Harvey of Carlton spent the week-end here with Dr. and Mrs. Collins.

Mrs. T. J. Couch and daughter, Stella Sue and L. A. Thompson visited relatives in Dallas last Friday.

Pfc. Charles Caldwell of Camp Mackall, North Carolina is spending his furlough here with his wife and parents.

Mr. and Mrs. Eugene Estes of Fort Worth spent the week-end here with their parents.

Mr. and Mrs. Benton Seago of Fort Worth spent the week-end here with relatives.

Mr. and Mrs. Gus Meyers and children of Comanche spent Sunday afternoon here visiting Mr. and Mrs. Hayes Franks and daughter.

Mr. Blankenship, who has been visiting Mrs. Henry Harrison, has returned home.

Pauline Bolton is spending the week with her parents, Mr. and Mrs. Floyd Bolton.

Mrs. Troy Tatum and children of Dublin spent Tuesday with Mrs. Lee McDonald.

Mrs. Cob Allen, who has been in the Gorman Hospital, was brought home Monday and is reported doing nicely.

A large crowd attended singing here Sunday.

Several from here went to First Monday at Comanche.

Mrs. S. C. Lynch spent part of last week visiting Mr. and Mrs. Tobe Lynch and family at Lamkin.

Mr. and Mrs. Morice Dean and daughter, Francis Ann, spent Sunday with Mr. and Mrs. Vernie Van Winkle at Energy.

Jack Smith of Big Spring spent the week-end here with his parents, Mr. and Mrs. Horace C. Smith.

### CITATION BY PUBLICATION OF FINAL ACCOUNT

THE STATE OF TEXAS.
To the Sheriff or any Constable of Comanche County—Greeting:

You are hereby commanded to cause to be published, once, not less than ten days before the return day thereof, in a newspaper printed in Comanche County, Texas, the accompanying citation, of which the herein below following is a true copy—(but i fthere be no newspaper so printed in said county, then that you cause the said citation to be posted for at least ten days before the return term thereof as required by law.)

CITATION BY PUBLICATION
THE STATE OF TEXAS.

To all persons interested in the Account for Final Discharge of H. G. Terrill, as Guardian of the Estate and of the persons of Feltz L. Terrill, Jr. and Henry Van Terrill, Minors, No. 2069—H. G. Terrill, Guardian thereof, has filed in the County Court of Comanche County, Texas, on the 2nd. day of October A. D. 1943, his Final Account of the condition of the Estate of said Feltz L. Terrill, Jr. and Henry Van Terrill, Minors together with an Application to be discharged from said Guardianship which will be heard at the October term of said court, commencing the 18th. day of October, A. D. 1943 at the Courthouse of said County, in the City of Comanche, Texas, at which time and place all parties interested in the Account for Final Discharge as Guardian of said Estate are hereby notified to appear and contest raid Account and Application of the said H. G. Terrill to be discharged as Guardian if the see proper to do so.

Witness, CLAUDIA FISHER, Clerk of the County Court of Comanche County, Texas, and the seal of said Court attached, this the 2nd. day of October, A. D. 1943.

CLAUDIA FISHER, Clerk, County Court, Comanche County, Texas.

Herein fail not, and have you then and there before said court this writ with your return thereon endorsed showing how you have executed the same.

Given under my hand and the seal of said Court, at office in Comanche, Texas, this the 2nd. day of October, A. D. 1943.

CLAUDIA FISHER, Clerk, County Court, Comanche County, Texas. (11

### W.M.U. MEETING HELD AT BAPTIST CHURCH

The Girls' Auxiliary with their co-sponsor, Mrs. A. F. McNutt, gave a well rendered program on Home Missions at the conclusion of the W.M.U. meeting at the First Baptist Church Monday at 4:00 p.m. Patsy McNutt was leader for the program.

Sarah Lou McCarroll presided at the piano. The group joined in singing as their opening number, "Wonderful Words of Life." Mrs. E. G. Gregory offered prayer. Elaine Edmondson, Patsy Juanita Bonser, Mary Gore, Anita Lockridge, Peggy Huett, and Mary Ligon each had a part on the program.

The pianist played "Help Somebody Today" as the concluding number. Mrs. E. E. Anthony led in prayer.

### JON SHOCK CELEBRATES BIRTHDAY WITH PARTY

Jon Shock celebrated his sixth birthday with a picture show party at his home, 800 N. Lane. A full color animated cartoon, "Puss In Boots," Our Gang Comedy and several short subjects were shown to the following guests: Tom Palmer, Marilyn Lewis, Roger Melowsky, Dan Burton, Carolyn Meyers, Glenn Ellis, Marjorie House, Betty and Margaret Williams, Eddie Wetzel, Pat Sullivan, Suzanne and Sammy Marshall, Lou Ellen Durham, Margaret and Elizabeth Slider, Joe Wayne Walker, Fred Love, and Carolyn Smith.

### PRESBYTERIAN CHURCH

Dr. W. B. Gray, pastor of the Presbyterian Church, is conducting a meeting in Talpa, Texas. In his place next Sunday morning, Rev. Dr. Tom Cunningham of Daniel Baker College, will preach. At the evening service, Rev. C. C. Klingman, of the local Christian Church, will fill the pulpit. It is hoped a generous hearing may be given these guest preachers. The meeting at Talpa which was begun by Dr. B. B. Hestir will be concluded by Dr. Gray on Oct. 10th.

Girdle manufacturer: Another fellow who lives off the fat of the land.


**QUICK RELIEF FROM Symptoms of Distress Arising from STOMACH ULCERS DUE TO EXCESS ACID**

Free Book Tells of Home Treatment that Must Help or it Will Cost You Nothing

Over two million bottles of the WILLARD TREATMENT have been sold for relief of symptoms of distress arising from Stomach and Duodenal Ulcers due to Excess Acid—Poor Digestion, Sour or Upset Stomach, Gassiness, Heartburn, Sleeplessness, etc., due to Excess Acid. Sold on 15 days' trial! Ask for "Willard's Message" which fully explains this treatment—free—at

DURHAM'S RX. PHARMACY



**DEAD ANIMALS**

Call us collect day or night for FREE pick-up of dead or crippled stock. Our army needs the vital material they contain for munitions.

PHONE 303
Hamilton, Texas
HAMILTON SOAP WORKS



**TOPS**

That's what the young people call our photographs. Rightfully, too, for the portraits we make are the utmost in style and finish, besides being true likenesses.

**Baxley Studio**

STEPHENVILLE, TEXAS
Southwest Corner Square Telephone 115



BUY INSURANCE—To protect the property you own.

BUY WAR BONDS—To protect the privilege of owning it.

Property values are exceedingly high, while insurance rates are lower than they have even been. Why not let us figure with you on your insurance needs?

**J. R. EANES & COMPANY**

INSURANCE— —REAL ESTATE
JOHN D. WARING— PHONE 126 —G. A. GREENE



TRU-JILL-O BOOT SHOP
Boot and Shoe Repairing
Hand Made Boots
Blackstone Bldg., Comanche



**Novit's Department Store**

WILL BE CLOSED

**Saturday, October 9th**

In Observance Of A RELIGIOUS HOLIDAY

YOM KIPPUR

FOR VICTORY INVEST REGULARLY IN U. S. WAR BONDS!

STORE WILL OPEN 7 P.M. SATURDAY NIGHT

NOVIT'S DEPT. STORE
THE FRIENDLY STORE


## Wilson

Mrs. Alpha Wilson and Tom Edd have moved to Dublin.

Among those attending the funeral of "Uncle Jim" Durham recently were: Mr. and Mrs. W. E. Springer, Woodroe and Gene Springer, Hoss Hall, Mr. and Mrs. Henry Coltzer, P. H. Coltzer, Mr. and Mrs. F. A. Munselle, Mrs. Rena Mathews, C. L. Turney, Alvin Barrett, Mr. and Mrs. Clifford Turnbow, Mrs. Addie Carroll, daughter of "Uncle Jim," Edith Carroll and family. Mr. and Mrs. Elmer Weidner, and Mrs. Clayton Fulbright.

Mr. and Mrs. Henry Coltzer, and Mr. and Mrs. F. A. Munselle visited with Mr. and Mrs. J. F. Roberson Saturday night.

Mr. and Mrs. Dale Bramlett of Dublin visited with Mr. and Mrs. C. L. Turney Sunday.

Mr. and Mrs. E. R. Wright and Mr. and Mrs. Virgil Williamson visited Mr. and Mrs. Ellie Williamson Sunday.

Mrs. Bill Barrett has returned home from the Gorman Hospital.

Mrs. Dee Springer visited Mrs.

Singing was well attended here Sunday night. Visitors included Mr. Cole, Mr. and Mrs. Bradley and daughter and Jno. Richerson of Shiloh, Mr. and Mrs. Curry, Mr. and Mrs. Thompson and Miss Fine of Carlton, and Mr. and Mrs. Wilson of Hazel Dell.

Mrs. Euna Belle Walker and baby of Proctor visited her mother, Mrs. Addie Carroll recently.

Those attending singing at Gustine Sunday afternoon were Frank Roberson, Elmer Woods, Mr. and Mrs. Henry Coltzer and Mrs. F. A. Munselle.

Improvement of one's economic position is helped more by cool persistence than by hot enthusiasm.

### W.S.C.S. HOLDS MEETING MONDAY

(By W.S.C.S. Reporter)

The W.S.C.S. met Monday, Oct. 4 at 3:00 p.m. in the church parlor with nineteen members present. Mrs. John Dillon gave the devotional. Mrs. E. Arthur conducted a very interesting program on prayer. Mrs. W. Foster gave an article on "Morning Prayer"; Miss Alice Hayes read one on "Ways of Prayer"; Mrs. Vasco Lee gave an interesting article on "Intercessory Prayer." Miss Eugenia Gray read several articles from The Bulletin.

Mrs. Foster presided over a business session. The group decided to have one day, Oct. 28, for the Week of Prayer. A special offering will be taken. Monday, Oct. 11, will be social day. Mrs. Jenkins will be leader. Mrs. Thate will be hostess, with Mrs. Alda Arthur, co-hostess.

Mrs. E. Mallard furnished the music for the afternoon.

High Heels: They were invented by a woman who had been kissed on the forehead.


SUFFERERS

DR. J. C. GADDY
MASSEUR
Consultation Free
Telephone 124



AT FIRST SIGN OF A COLD USE 666

666 TABLETS, SALVE, NOSE DROPS



THANKS TO OUR

**Customers**

It has been a pleasure to serve you during the past few years, and we have really appreciated the business that you have favored us with.

We wish to announce that we have sold our business to Mr. J. H. (Hip) Arthur, and that he will operate the CHIEF DRY CLEANERS at the same location.

We're sure that the new management will appreciate your continued patronage and will treat you right.

Anyone having clothes left at the CHIEF DRY CLEANERS are asked to call for them before Oct. 15.

**Chief Dry Cleaners**

MR. AND MRS. B. H. BRISCOE

[illegible]: Gifts to Soldiers overseas must be mailed by October 15; gifts to Sailors and Marines by November 1.

**Make DURHAM'S Your Headquarters**

We've got dozens of accepted SERVICE GIFTS to choose from! Come by and shop our selections . . . here's just a few of the gifts that are bound to please!

- Duffle Bags
- Pipes
- Dominoes
- Zipper Bags
- Utility Kits
- Tobaccoes
- Shaving Sets
- Checkers
- Service Albums
- Pen and Pencil Sets
- Soaps
- Bill Folds
- Playing Cards
- Fitted Cases
- Heart Shield Bibles

Comanche's Best Selection of Christmas Cards!
5c to $1.00 Each

**DURHAM'S RX PHARMACY**
COMANCHE'S MOST MODERN DRUG STORE

Wedding Stationery at Chief.

VISIT
**The Apple House**
First Door East Of State Nat'l Bank.
Choice Apples, Oranges, Lemons, Tomatoes, Potatoes, Cabbage, Etc.
Attractive Prices
Bill Rageans, prop.

# Five Star Styles AT Roberson Sisters

We call them "Five Star Styles," but we could add several more stars . . . they're so chockful of what it takes to turn you into the 1943 fashion queen of your set. Just look at these winning features:

◆COLORS: Warm, glowing vibrant. Such enticing shades as Camel tone, leaf green, acorn brown, black.

◆MATERIALS: The finest. Pure virgin wools, mirror-finish satins, fine textured rayon, rich velvets and jerseys.

◆STYLES: Latest Fall fashions.

◆TRIMMINGS: Glittering buttons, military decorations, and lovely shoulder pins.

◆PRICES: Tactfully restrained. You'll find you can afford to buy several dresses at one time.

JUST RECEIVED—We have just received a number of lovely new Fall and Winter hats, dresses, suits, gloves, and accessories. Come look them over!

**Roberson Sisters**

[illegible] according to the following International News Service dispatch dated at Marfa, Texas, Oct. 5:

Miss [illegible] Shepard, an RKO screen player and nationally known model, and Col. George F. Harman, commanding officer of the Marfa Army Airfield Advanced Two-Engine Pilot School, honeymooned in Marfa Saturday. They were married Friday night in a surprise wedding before a small group of officers from the field.

Both are natives of Lawrenceville, Ill., where they were childhood sweethearts. They had not seen each other for 12 years until early in September, when Miss Shepard appeared in Marfa to sell Bonds at the invitation of Capt. Cal. H. Godshall. The acquaintance of the colonel and Miss Shepard was renewd then.

**Says The Brady Standard:**

The $64 question of the day appears to have been propounded by the editor of the Rockdale Reporter, Wm. H. Cooke, who appears to have access to the inner circles of the Brain Teasers Society. What Bill wants to know is:

If an elephant bull can eat a bale of hay in a day, and a baby bull can eat a bale of hay in a day and a half, how long will it take a mama bull to eat a bale of hay?

**Alphabetically Speaking**

The letter "E" is said to be the most unfortunate letter in the alphabet, because it is always out of cash, forver in debt, never out of danger, and in hell all the time. All of which is true. Still, it is never in war, always in peace, and always in something to eat. It is the beginning of existence, the commencement of ease, and the end of trouble. Without it there would be no life, no heaven. It is the center of honesty and is always in love. It is the beginning of encouragement and endeavor, and the end of failure.

**He's Right About It**

Jones was waiting for a bus when a stranger approached and asked the time. Jones ignored him. The stranged repeated the request. Jones continued to ignore him. When the stranger finally walked away another passenger said curiously: "That was a perfectly reasonable question. Why didn't you tell him what time it was?"

"Why?" said Jones. "Listen, I'm standing here minding my own business and this guy wants to know what time it is. So maybe I tell him what time it is. Then what? We get to talking and this guy says, 'How about a drink?' So we have a drink. Then we have some more drinks. So after a while I say, 'How about coming up to my house for a bite to eat?' So we go up to my house and we're eating ham and cheese in the kitchen when my daughter comes in, and my daughter's a very good-looking girl. So she falls for this guy and he falls for her. Then they get married, and any guy that can't afford a watch I don't want in my family."

**Milky Way**

Spain, from all reports, is keeping right in step with modern scientific progress. For instance, in Spain you can now buy a sweater made out of skimmed milk.

One can imagine a customer walking into a clothing store in Madrid.

"I'd like to see a sweater," he requests.

"Yes, sir," bows the assistant. "What size, please?"

The customer scratches his head.

"I'm not sure," he replies, "but I think I take a size fourteen quarts and one pint!"

* * *

"We trust our government," says The Menard News, "but that doesn't mean that we regard every 2x4 bungler in Washington or in the court house here representing Washington, as a great man."

Stamp pad ink at The Chief.

**Queen Names Galore**

Queer and often funny are the names which colored people of the South have selected for some of their religious, social, and fraternal organizations. The following are taken from the records of charters of incorporation, issued by the Secretary of the State of Mississippi:

The Brothely Love Continued Undertakers and Sons of America; the Nuptial Tie Union; Cooperative Too Utterly Utter Marriage Aid Association; Grand Tabernacle, Independent Order of Brothers and Sisters of Love and Charity; Grand Fountain of Grand United Order of True Reformers of the State of Mississippi; the Connubial Anti-Matrimonial Society; Supreme Lodge of the United Reformers of America, Asia, and Africa; Supreme Lodge of the Grand Arch Temple of the Brothers and Sisters of America, Incorporated; Independent Pole Bearers of Australia; Grand Court of the Independent Order of Calanthe, Under the Jurisdiction of the Supreme Court Annexed to the Supreme Lodge, Knights of Pythias, Colored, of North America, South America, Europe, Asia, and Africa.

**MRS. K. H. GREEN DIED SEPT. 28**

Mrs. Sarah Isabella Green, 65, resident of this section for about three years, died at the family home seven miles northeast of De Leon Tuesday, September 28.

Mrs. Green is survived by her husband, K. H. Green, and two daughters.

G. C. Grider of Lubbeck and Tahoka was a Comanche visitor Thursday. Grider formerly resided in the Sweetwater community and was a candidate for county judge here several years ago.

**BUNIONS**

Gives you comfort at once. Try this wonderful remedy!
JIFFY 25c
SERVICE DRUG STORE

[illegible] Thomas 14 and [illegible] Thomas of the Mercer Gap community are making valuable contributions toward helping feed our armed forces. In December 1942, these two boys purchased 14 feeder pigs and two registered Poland China gilts. Last week they sold 12 top hogs at a very nice profit.

They have their two registered gilts and two fat hogs left at this time. The two gilts are due to farrow pigs in October of this year. These boys plan to have registered pigs for sale by November 15. The two fat hogs are valued at $30 each, and the boys plan to contribute these to the family's meat supply.

The Thomas boys' projects were financed through the Farm Security Administration Club Loan, according to Roy Peace, FSA Administrator for Comanche County. The boys paid their loans off in full last week and their projects are now clear of debt and are self supporting.

It is mainly through the efforts of the club member that makes projects of this kind successful, however the supervisory assistance furnished by the club leader and the FSA Supervisor helps to safeguar dthe projects.

Send The Chief to Service Men, anywhere, 6 months for 75c.

**CARD OF THANKS**

We wish to thank our friends and neighbors for their kindness extended at the time of the death and burial of Gerald C. Bryson. Your words of sympathy, beautiful floral offerings and other expressions of friendship were a source of comfort to us in our sorrow and we want each of you to know that we deeply appreciate what you did.—Mrs. Gerald C. Bryson and children.

S. D. Cook, who moved from De Leon to Comanche recently and has been occupying the Otis Guthrie residence, has moved back to De Leon. He had his household goods moved by the Burks Transfer and Storage Company. (adv)

Mr. and Mrs. Jack Odell have moved from the Mrs. G. A. Chilton apartment to the Mrs. T. E. Hood residence. They made a contract with the old reliable Burks Transfer and Storage Company to do the moving. It pays to see Burks before moving. (adv)

Ambrose Burt has moved from Comanche into one of the Government houses in Brownwood. He had his household goods moved by the Burks Transfer and Storage Company, a bonded and insured firm that does all kinds of moving. (adv)

Mrs. Rambo has moved from the former Jack Cuthbertson place on Highway 10 into the house with her son, Bobbie, who recently bought the Mrs. A. A. Hensler place. You take no chance of damage to your furniture, when Burks does the moving. (adv)

Burks Transfer and Storage Company moved the furniture of Mr. and Mrs. L. B. Chambers from the Clarence Albin Ranch headquarters into storage. Mr. Chambers has gone to Louisiana where he has a defense job. Burks has ample storage space. (adv)

Floyd White of Sidney who recently bought a house from Jack Cuthbertson on the Fort Worth Highway about six blocks east of the square had his household goods moved to his new home by the Burks Transfer and Storage Company. It makes no difference where you want to move Burks will move you. (adv)

Pat Kinsey of De Leon called Burks Transfer and Storage Company recently and had the household goods of his father moved from Fort Worth to De Leon. Burks has a railroad permit for local and long distance hauling. (adv)

Give Your MILK CHECK A TONIC!

Pratts Cow Tonic whets the appetite, . . . aids digestion, . . . supplies health building "Trace Elements." It makes the feed more complete. Helps cows turn their feed into more milk. And is a valuable aid to cows about to come fresh.

Add Pratts Cow Tonic to the feed every day and watch your milk check grow.

Pratts COW TONIC
SOLD BY
Service DRUG STORE

[illegible] Higginbotham Funeral Parlor was in charge of arrangements.

**EARL DANIELS DIES THURSDAY, SEPT. 30**

Earl Daniels, operator of the T-P Filling Station in downtown De Leon, died Thursday, September 30, from an illness which developed the preceding Monday.

Mrs. Elizabeth Mallard attended the meeting of the Women's Guild and the luncheon in the Parish House of St. John's Episcopal Church in Brownwood.

Mrs. W. H. McDonald of San Antonio visited her mother, Mrs. M. D. Williford in Comanche last week.

## Lamkin

The Lamkin PT.A. was organised last Friday afternoon with the following officers chosen: Mrs. Nallie Hayes, president; Mrs. Allston Denman, vice president; Miss Lee McGlothlin, secretary and treasurer. A campaign for membership will be left chiefly to the various rooms. A prize will be awarded to the room securing the most members.

Mr. and Mrs. Homer Miller are back home after a few days visit with friends in Fort Worth.

Miss Rachel Faulkner and G. M. Lawson and Miss Helen Lawson of Dallas spent the week-end in the home of Mr. and Mrs. W. T. Daniel.

Mr. and Mrs. A. B. Denman of Fort Worth were week-end visitors in the home of Mr. and Mrs. Ab Denman.

Mrs. Emmett Basham of Carlton, a former resident of Lamkin, was in town Saturday.

The school lunch program was begun last Monday.

Sgt. and Mrs. Johnny L. Sills of Shepard Field were here for a week's stay with Supt. and Mrs. Mark Sills and Ashley Sills. From here they went to Denton for a visit with other relatives.

Mr. and Mrs. Paul Neel and Jack and John Henry Neel spent last Sunday with friends and relatives at Hamilton.

Mr. and Mrs. Richard Burt spent last Sunday at Gorman with a sister of Mrs. Burt, Mrs. C. Allen, who is in the hospital there.

Pvt. Harold Gene Hillhouse, who had an operation at Camp Wolters some time ago, is home for a month's stay.

Mrs. John Weldon Stevens, who has been with her husband at La Crosse, Wisconsin for the past year, is home for a visit while he is on maneuvers.

Mr. and Mrs. Wayne Lawson and children, who have been living in Lamkin, moved to the Britain farm home southeast of town this week.

Mr. and Mrs. Sam Long of Dallas were visitors last week with Mrs. Long's mother, Mrs. Allie Jeffreys. Mrs. Long and her daughter, Tommie J. then left for New York, where they will enter Columbia University.

Husband: "I'm glad, dear, that you're impressed by all the explanations I have been giving you about banking and currency."

Wife: "Yes, darling. It seemed wonderful that anyone could know as much as you do about money without having any."

Rx OURS IS A DUAL DUTY!

Filling your prescriptions with speed and accuracy is our profession . . . Supplying your drug store needs is our business. We apply ourselves to both of these functions conscientiously and with a desire to serve you in a friendly and efficient manner.

We maintain large stocks of medicines and supplies in all departments of our store, including our livestock and poultry department, which we feel is necessary in order to equally serve everyone in our trade territory.

We want your patronage and good will . . . and in return we offer you a complete and modern drug store in every way, plus a genuine appreciation for all your favors.

**SUTTON DUDLEY, Drugs**
THE Cherry Voucher Store
PHONE 3— —PHONE 33

© Advertisers Exchange Inc. 1943

Saving money and buying War Bonds with your savings is an important contribution to an earlier victory. An attitude of "I don't care what it costs as long as I get it" will boost the cost of all goods. Buy only what you need and buy it at the lowest prices. You'll rediscover economy by "saleing" our Thrifty Aisles where you'll find hundreds of your favorite nationally advertised brands at prices that are as low as they were a year or more ago. Why pay more?

ZIPPER CLOTHES LINE, No clothes pens needed, 50 feet ..... 2.00

COTY'S Powder, Rouge And Lipstick GIFT BOX $2.25

Fresh K-K NUTS as low as 40c lb.

COTY'S Perfume Set GIFT BOX $5.00

COTY'S Powder And Perfume Box $2.50

Christmas CARDS 2 for 5c to 10c ea.

VITAMIN PRODUCTS

| | |
|---|---|
| One-A-Day, B Complex 30 tablets | 90c |
| Stams, the multi-vitamin, 96 tablets | 1.69 |
| Vims, 96 tablets | 1.75 |
| Viteens, 30 super potency tablets | 3.75 |

POWDERS & CREAMS

| | |
|---|---|
| Colonial Boquet Creme Cologne | 1.00 |
| Lucien Lelong Talcum | 1.00 |
| American Memories Beauty Soap, 3 bars | 1.00 |

COUGH & COLD REMEDIES

| | |
|---|---|
| 4-Way Cold Capsules | 19c |
| Pinex Cough Syrup | 60c |
| Entoral Cold Vaccine Capsules | 1.50 |
| Thymolene Gargle, pint | 49c |

| | |
|---|---|
| Genuine Leather Unfitted Case | 4.50 |
| Army Equipped Military Set | 3.75 |
| Elgin American Comb & Brush Set | 2.50 |
| Leather Billfolds | 2.50-7.50 |
| Air Mate Regulation Tie & Sock Set | 1.25 |
| Heartshield Bible | 2.00 |
| Tobacco Pouches | 1.00 |
| Sure Fire Cigarette Lighters | 1.00 |
| Fountain Pen and Pencil Sets | 2.50-7.50 |
| Duffle Bags, 8 useful toilet items, only | 89c |
| Ascot Air Travel Kit | 1.00 |
| Metal Cigarette Cases | 1.00 |

SERVICE DRUG STORE
PHONE 5
IN BUSINESS TO SERVE YOU